



VISUAL TIME LINE: Portions 7, 43 & 104 of GANSE VALLEI 444 (Knysna RD)

Period: 1980 - 2009

-  Farm boundary
-  Sub-division boundary
-  Cleared/cultivated areas

Map projection: WG23
Aerial image: NGI
Compilation date: March 2022
Boundary data:
SA Surveyor General
Compiled by:
www.boundaryhunter.co.za

Indemnity:
Boundary Hunter cannot be held liable for
any damages arising from the use of any
information on these maps.



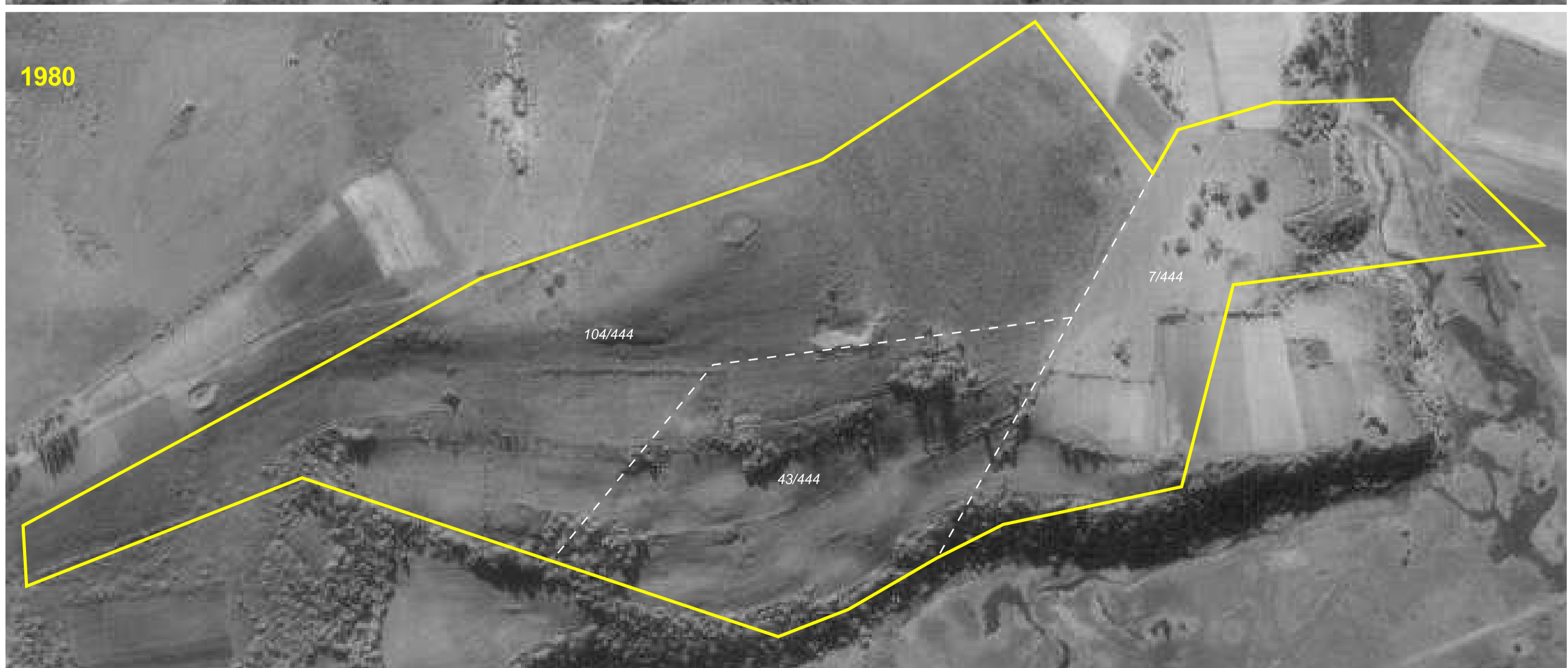
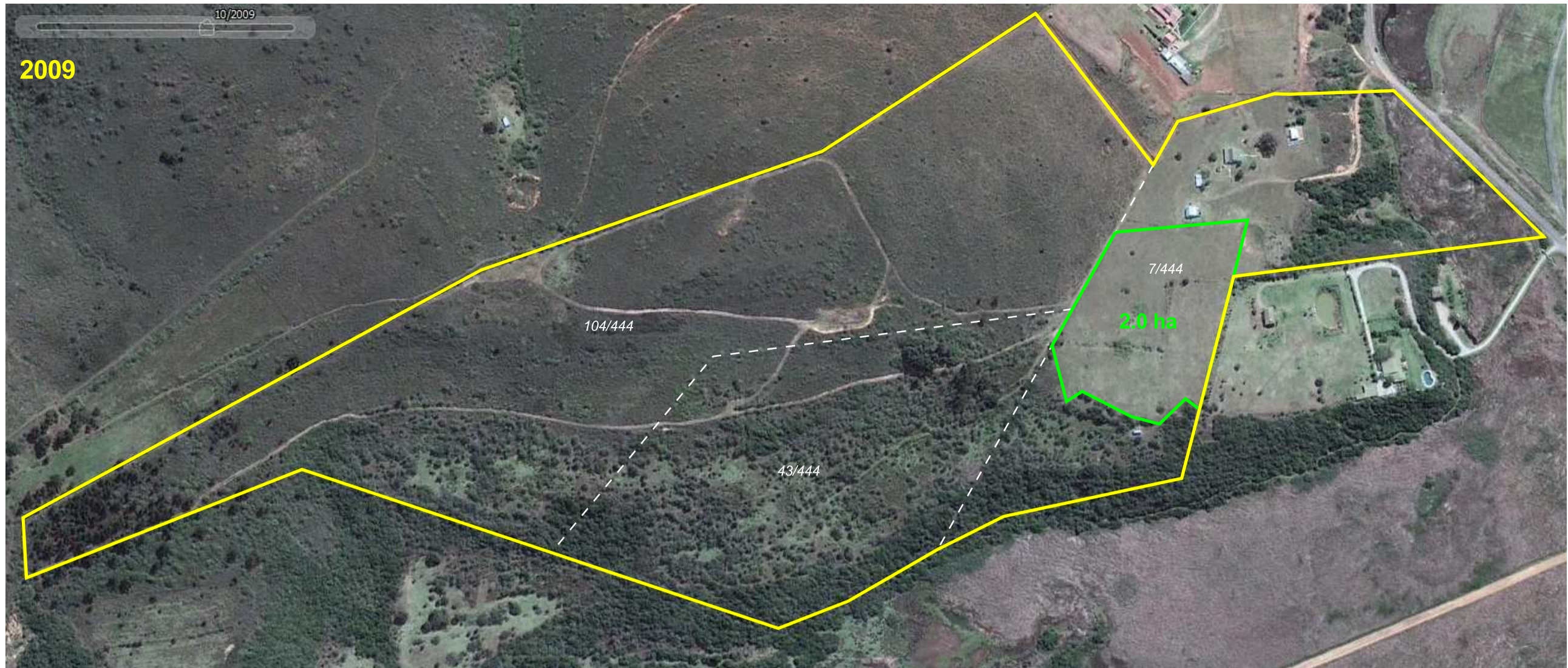
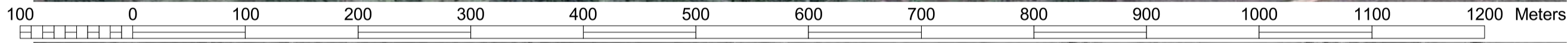

Scale 1:4,000 @ A1



VISUAL TIME LINE: Portions 7, 43 & 104 of GANSE VALLEI 444 (Knysna RD)

Period: 2009 - 2021

-  Farm boundary
-  Sub-division boundary
-  Cleared/cultivated areas

Map projection: WG23
Aerial image: GoogleEarth
Compilation date: March 2022
Boundary data:
SA Surveyor General
Compiled by:
www.boundaryhunter.co.za

Indemnity:
Boundary Hunter cannot be held liable for
any damages arising from the use of any
information on these maps.



Scale 1:4,000 @ A1

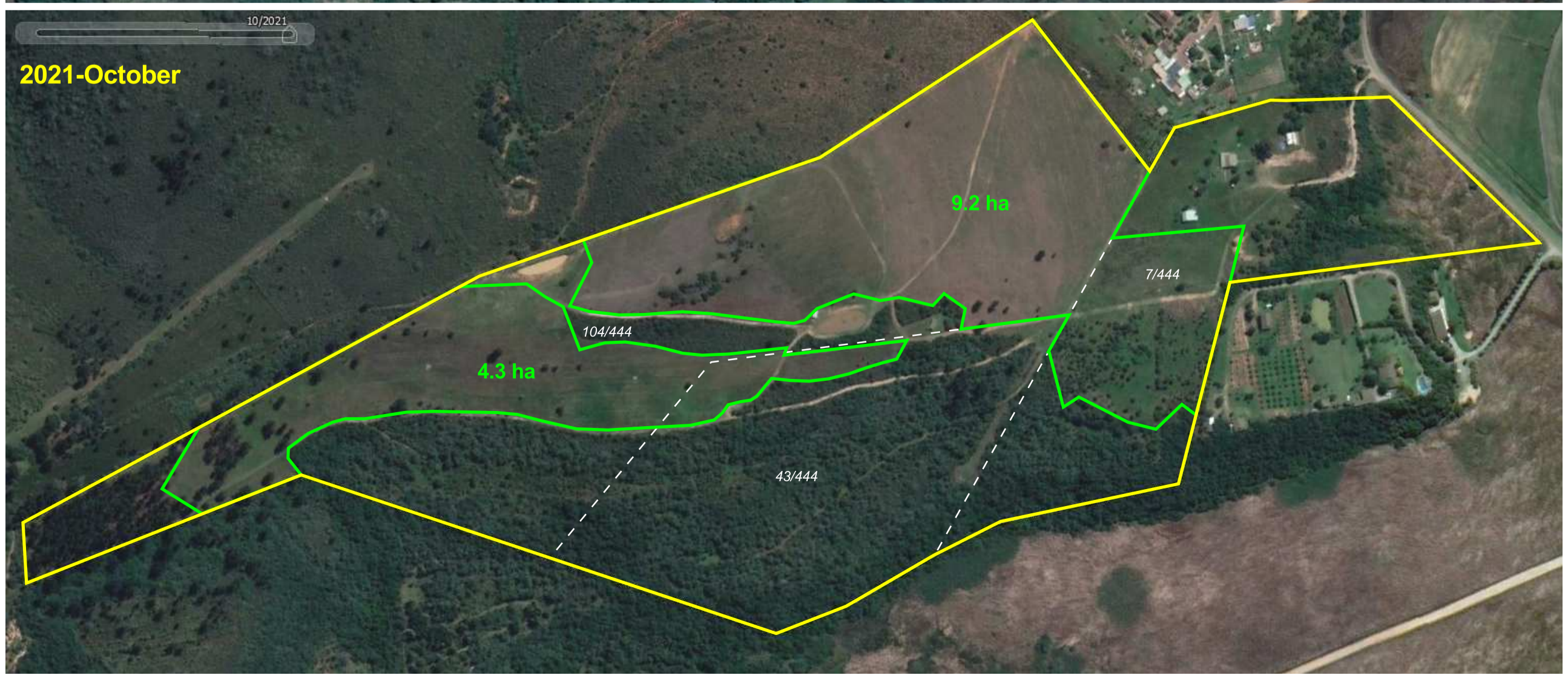
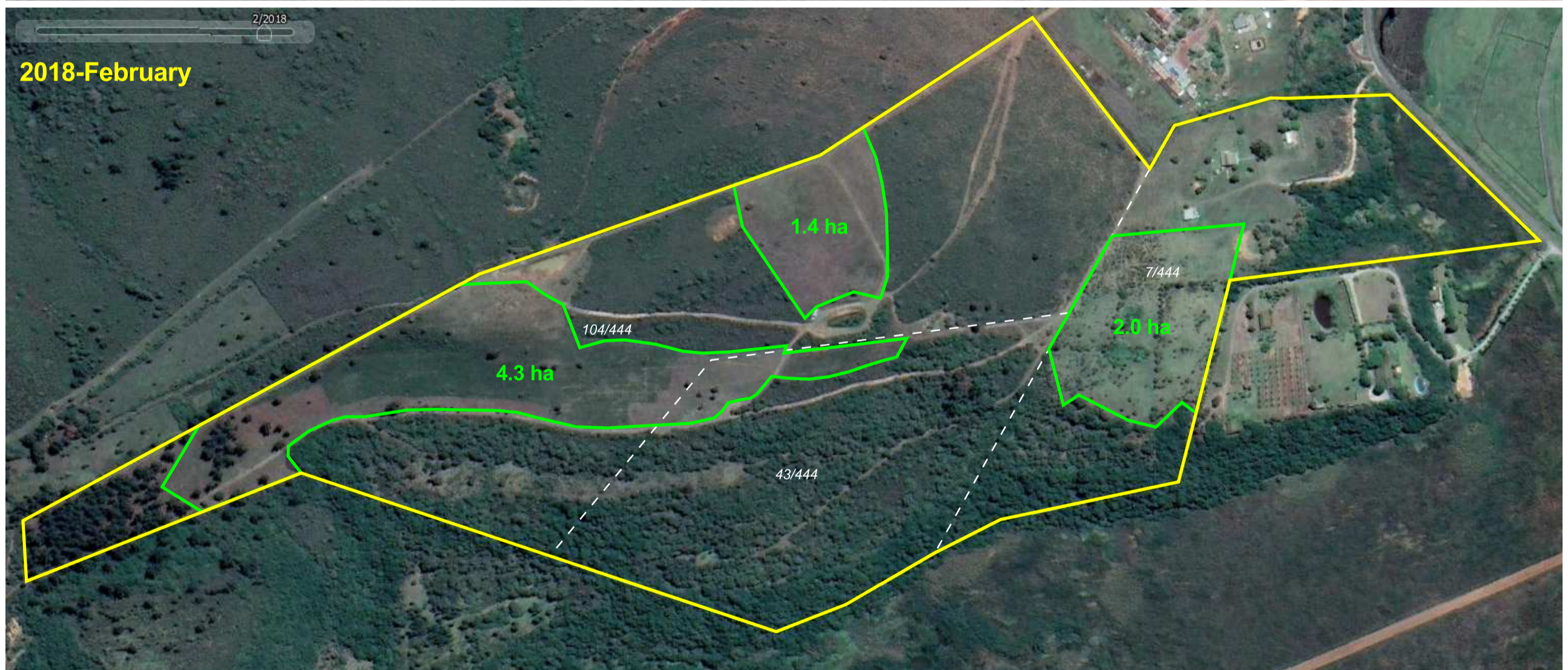
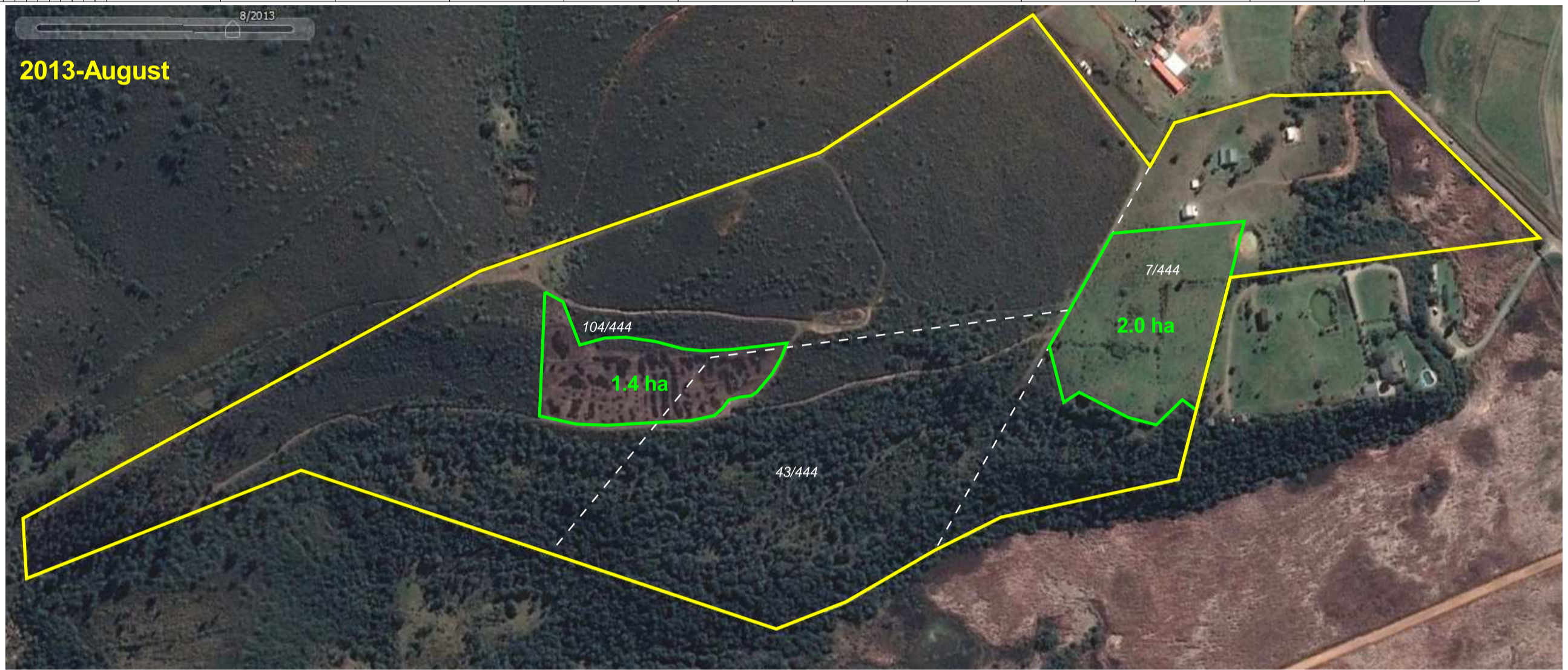
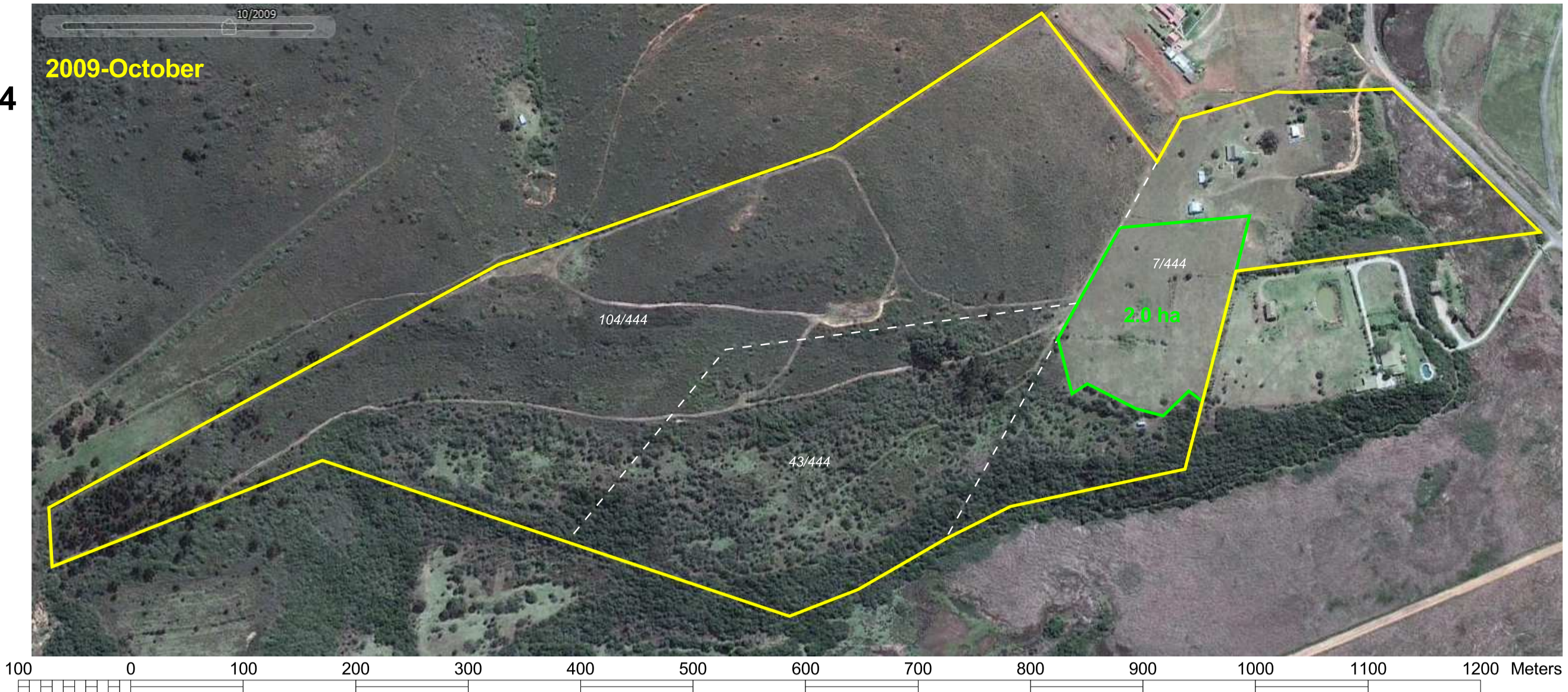

AFFIDAVIT/VERKLARING/STATEMENT

(moet ingevul word in teenwoordigheid van 'n Kommissaris van Ede / to be completed in the presence

of a Commissioner of Oaths)

Ek/I... ANDREW COWLEY

ID-Nommer/Number... 3605145006089 Ouderdom/Age 85

Woonadres/ Residing address... "MOORSLEUTEL HOOSTE" 22 OF 444 PLETTEBERG BAY

Werkadres/working address... AS ABOVE

Tel (w) (h) 083 232 5708 (cell)

Verklaar onder eed in afrikaans / bevestig in afrikaans -

Declare under oath in English / confirm in English -

I WAS BORN ON THE FARM RIETVELD (NOW KNOWN AS 644 GANZEVALLEI) IN 1936. MY PARENTS USED THE ENTIRE FARM FOR CROPS & WHERE IT WAS TOO STEEP, THESE AREAS WOULD BE USED FOR LIVESTOCK PASTURE. THE FARM WAS LATER SUBDIVIDED AND PORTIONS GIVEN TO FAMILY MEMBERS WHO CONTINUED FARMING WITH LIVESTOCK & THE CROPS WERE CORN, PUMPKIN (BOTH WHITE & BLUE) POTATOES, OATS. SOME FAMILY MEMBERS SOLD THEIR PORTIONS & THE PLANTING OF CROPS FADED OUT ON THESE PORTIONS, HOWEVER I STILL REMAINED ON MY PORTION AND CARED MY ANIMALS AS WELL AS CREATED PASTURES ON THESE PORTIONS WHICH I STILL DO WITH PERMISSION TO THIS PRESENT MY LIVESTOCK INCLUDE SHEEP, COWS, GOATS & HORSES AND INCLUDE THE PORTIONS REFERRED TO, NAMELY: REM 7 OF 444, 43 OF 444 & 104 OF 444. I LIVE ON PORTION 22 OF 444.

Ek is vertrouwd met die inhoud van bostaande verklaring en begryp dit. Ek het geen beswaar/het

beswaar teen die aflê van die voorgeskrewe eed. Ek beskou die voorgeskrewe eed/bevestiging as bindend vir my gewete.

I am familiar with, and understand the contents of this declaration. I have no objection/have objection

to taking the prescribed oath. I consider the prescribed oath as binding to my conscience.

Plek/Place: PLETTEBERG BAY Datum/Date: 03/05/2022

Tyd/Time: 12:20



Handtekening/Signature: 

Ek sertifiseer dat bostaande verklaring deur my afgeneem is en dat die verklaarder erken dat hy/sy vertrouwd is met die inhoud van hierdie verklaring and dit begryp. Hierdie verklaring is voor my beëdig

en verklaarder se handtekening/merk/duimafdruk is in my teenwoordigheid daarop aangebring.

I certify that the above statement was taken from me and that the deponent has acknowledge that he/she knows and understands the contents of the statement. The statement was sworn to/affirmed

before me and deponents signature/mark/thumb print was placed thereon in my presence.

Te/At: 12/12/20op/on 3 Mayom/at 2022

Plettenberg Bay

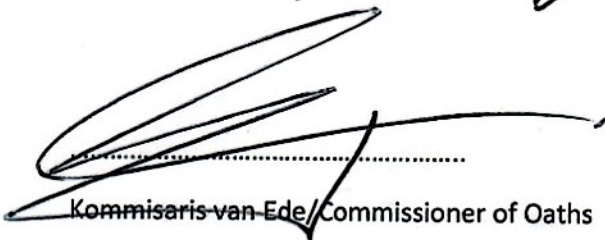
.....
Kommisaris van Ede/Commissioner of Oaths

(inligting i.v.m. fisiese en posadres moet verskaf word, bv. Stempel van die polisiestasie details to be provided on physical and postal address e.g. stamp of police station)

KOMM. VAN EDE / COMM. OF OATHS
PAUL JORDAAN

Praktiserende Prokureur / Aktebesorger
Practicing Attorney / Conveyancer

Tuscan Mood Building, High Str. / Hoogstraat 8

.....P.O.Box./Posbus 57 Plettenberg Bay 6600

Date: 3/5/2022

Magsnommer /Rang/Naam – drukskrif

Force number/Rank/Name - print