

**NOTES**

- 9.5 THE DESIGN OF THIS DRAWING IS COPYRIGHT AND REMAINS THE PROPERTY OF THE ARCHITECT.
- 10.0 ALL RELEVANT DETAILS, LEVELS AND DIMENSIONS TO BE CHECKED ON SITE PRIOR TO COMMENCEMENT OF WORK.
- 10.5 THE ARCHITECT ACCEPTS NO RESPONSIBILITY FOR ERRORS RESULTING FROM MISINTERPRETATION OF THE DRAWINGS.
- 11.0 ALL DRAWINGS TO BE READ IN CONJUNCTION WITH THE ARCHITECT'S SPECIFICATIONS AND FINISHES SCHEDULE.
- 11.5 ALL DIMENSIONS ARE GIVEN IN MILLIMETERS.
- 12.0 ALL STRUCTURAL WORK TO ENGINEERS SPECIFICATIONS.
- 12.5 ALL MATERIALS AND CONSTRUCTION METHODS MUST COMPLY WITH THE CURRENT NATIONAL BUILDING REGULATIONS INCLUDING ALL AMENDMENTS AS WELL AS THE BY-LAWS OF THE APPLICABLE LOCAL AUTHORITY.
- 13.0 ALL MATERIALS MUST BE FIXED AND FINISHED OFF IN ACCORDANCE WITH THE SPECIFICATIONS OF THE MANUFACTURER OF SUCH MATERIALS.
- DRAWING ISSUED FOR INFORMATION ONLY UNLESS OTHERWISE STAMPED & SIGNED.
- ALL ALUMINIUM WORK TO COMPLY WITH AAAMA SPECIFICATIONS AND STANDARDS.

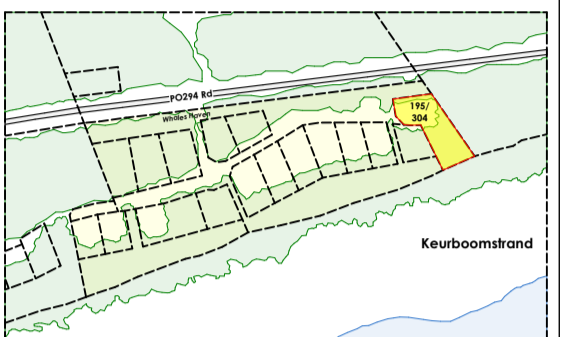

SCHEDULE OF AREAS (m²)	
SITE AREA	2 242m²
COVERAGE	
ALLOWED AS PER HOA	175m²
PROPOSED	175m²
BULK	
ALLOWED AS PER HOA	330m²
PROPOSED:	
GROUND FLOOR	175m²
FIRST FLOOR	146m²
TOTAL PROPOSED BULK	321m²

existing Milkwood tree to be removed in accordance with conditions of OSCAE & DFFE permit applications

**ARCHITECT:**

**CLIENT:**

**STATUS**

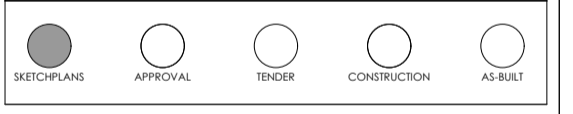

**REVISIONS**

REV	DATE	DESCRIPTION
03d	4 Nov. 2024	SITE PLAN FOR OSCAE & DFFE
03d	7 Nov. 2024	SKETCHPLANS FOR QS ORDER OF MAGNITUDE

REGISTRATION DETAILS:  
**cmai** ARCHITECTS  
 EUGENE MARAIS  
 SACAP-PrArch 20948  
 044 382 6732  
 admin@cmai.co.za

**PROJECT**  
**HOUSE PETERHANS**  
 ERF 195/304 KEURBOOMS, BITOU  
 NEW RESIDENTIAL DWELLING

**CLIENT**  
 MARC PHILIPPE PETERHANS

**DRAWING**  
**No. 195 ROOF/SITE PLAN**

**SCALE**  
 as indicated @ A1  
 half @ A3

**DATE**  
 2024.11.07

**DRAWN**  
 LF

**CHECKED**  
 -

**DRAWING NO.**  
 D302 ERF 195/304 BITOU

**195 ROOF/SITE PLAN FOR OSCAE & DFFE PERMIT(S)**  
 REV03d



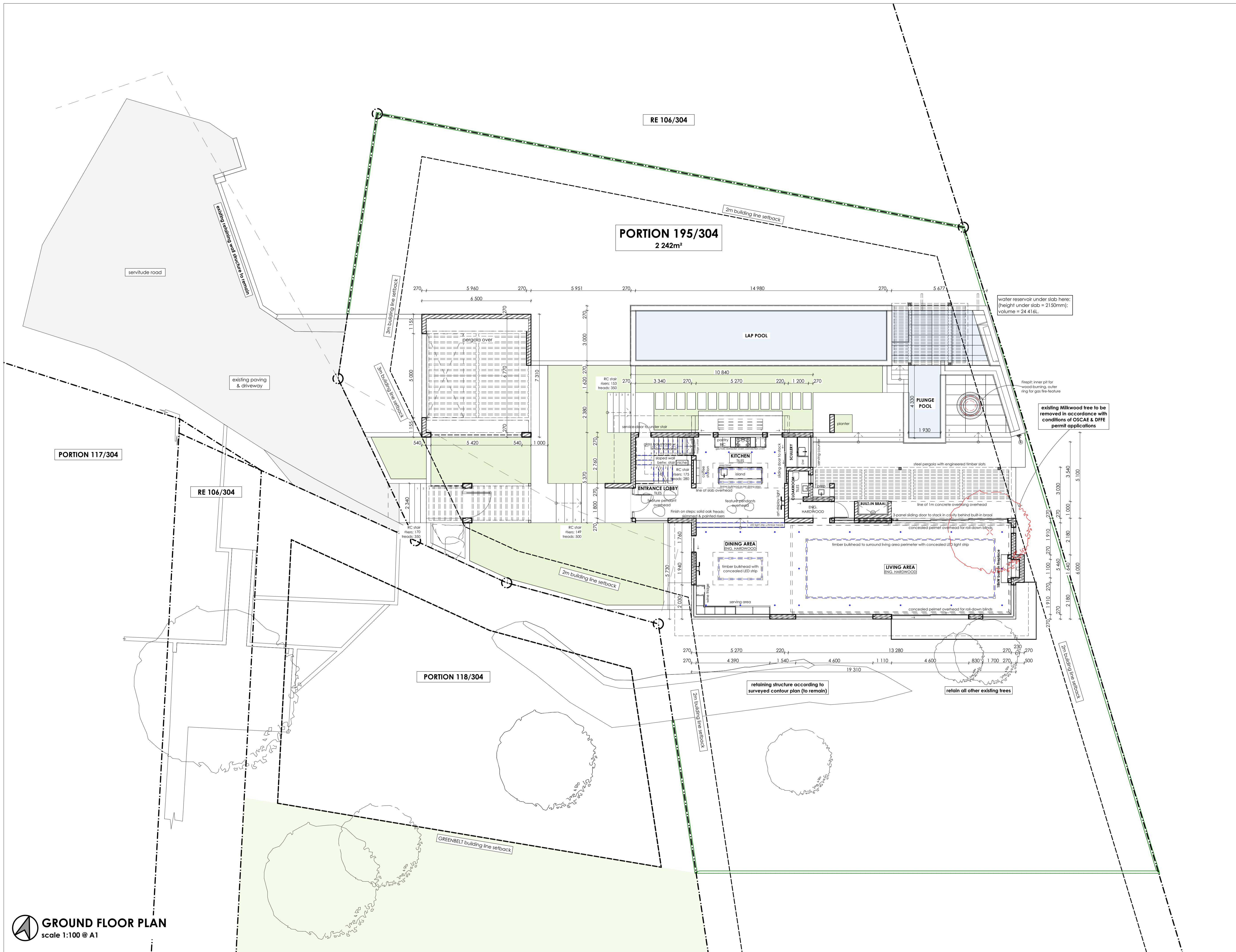

**NOTES**

THE DESIGN OF THIS DRAWING IS COPYRIGHT AND REMAINS THE PROPERTY OF THE ARCHITECT.  
 ALL RELEVANT DETAILS, LEVELS AND DIMENSIONS TO BE CHECKED ON SITE PRIOR TO COMMENCEMENT OF WORK.  
 THE ARCHITECT ACCEPTS NO RESPONSIBILITY FOR ERRORS RESULTING FROM MISINTERPRETATION OF THE DRAWINGS.  
 ALL DRAWINGS TO BE READ IN CONJUNCTION WITH THE ARCHITECT'S SPECIFICATIONS AND FINISHES SCHEDULE.  
 ALL DIMENSIONS ARE GIVEN IN MILLIMETERS.  
 ALL STRUCTURAL WORK TO ENGINEERS SPECIFICATIONS.  
 ALL MATERIALS AND CONSTRUCTION METHODS MUST COMPLY WITH THE CURRENT NATIONAL BUILDING REGULATIONS INCLUDING ALL AMENDMENTS AS WELL AS THE BY-LAWS OF THE APPLICABLE LOCAL AUTHORITY.  
 ALL MATERIALS MUST BE FIXED AND FINISHED OFF IN ACCORDANCE WITH THE SPECIFICATIONS OF THE MANUFACTURER OF SUCH MATERIALS.  
 DRAWING ISSUED FOR INFORMATION ONLY UNLESS OTHERWISE STAMPED & SIGNED.  
 ALL ALUMINIUM WORK TO COMPLY WITH AAASA SPECIFICATIONS AND STANDARDS.

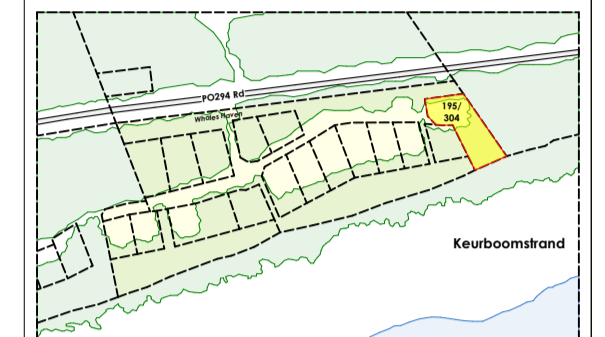

SCHEDULE OF AREAS (m²)	
SITE AREA	2 242m²
COVERAGE	
ALLOWED AS PER HOA	175m²
PROPOSED	175m²
BULK	
ALLOWED AS PER HOA	330m²
PROPOSED:	
GROUND FLOOR	175m²
FIRST FLOOR	146m²
TOTAL PROPOSED BULK	321m²

ARCHITECT:

CLIENT:

STATUS

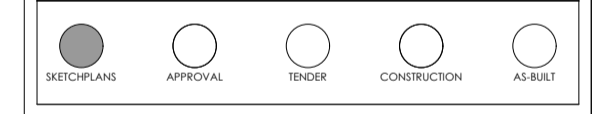

**REVISIONS**

REV	DATE	DESCRIPTION
03d	4 Nov. 2024	SITE PLAN FOR OSCAE & DFFE
03d	7 Nov. 2024	SKETCHPLANS FOR QS ORDER OF MAGNITUDE

REGISTRATION DETAILS:  

**CMAI ARCHITECTS**  
 EUGENE MARAIS  
 SACAP-PrArch 20948  
 044 382 6732  
 admin@cmai.co.za

PROJECT  
**HOUSE PETERHANS**  
 ERF 195/304 KEURBOOMS, BITOU  
 NEW RESIDENTIAL DWELLING

CLIENT  
 MARC PHILLIPE PETERHANS

DRAWING  
**No. 195 GROUND FLOOR PLAN**

SCALE  
 as indicated @ A1  
 half @ A3

DATE  
 2024.11.07

DRAWN  
 LF

CHECKED  
 -

DRAWING NO.  
 D302 ERF 195/304 BITOU

195 GROUND FL. PLAN for  
 ORDER OF MAGNITUDE  
 REV03d



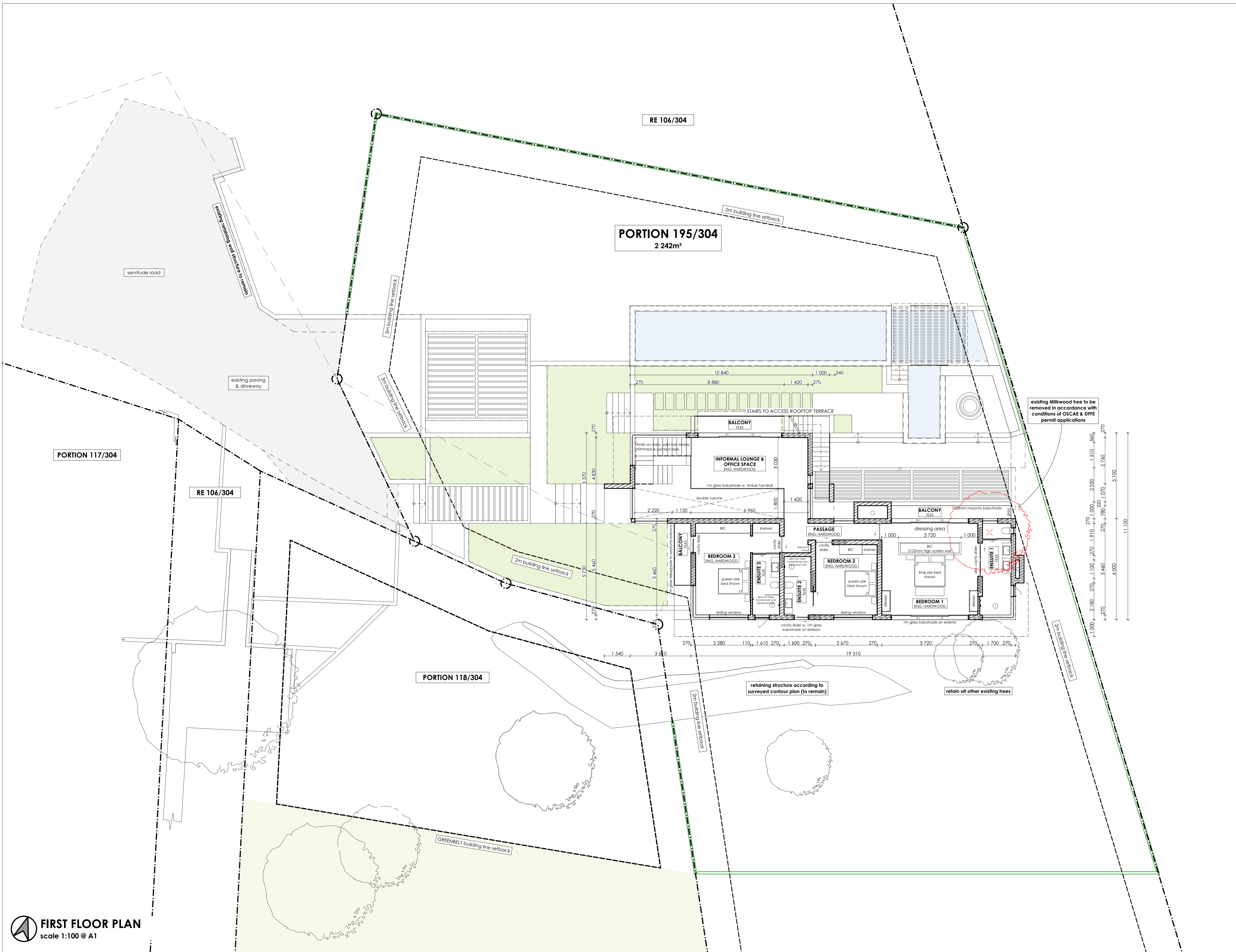

RE 106/304

PORTION 195/304  
2 242m<sup>2</sup>

PORTION 117/304

RE 106/304

PORTION 118/304

NOTES

THE DESIGN OF THIS DRAWING IS COPYRIGHT AND REMAINS THE PROPERTY OF THE ARCHITECT.  
 ALL RELEVANT DETAILS, LEVELS AND DIMENSIONS TO BE CHECKED ON SITE PRIOR TO COMMENCEMENT OF WORK.  
 THE ARCHITECT ACCEPTS NO RESPONSIBILITY FOR ERRORS RESULTING FROM MISINTERPRETATION OF THE DRAWINGS.  
 ALL DRAWINGS TO BE READ IN CONJUNCTION WITH THE ARCHITECT'S SPECIFICATIONS AND FINISHES SCHEDULE.  
 ALL DIMENSIONS ARE GIVEN IN MILLIMETERS.  
 ALL STRUCTURAL WORK TO ENGINEERS SPECIFICATIONS.  
 ALL MATERIALS AND CONSTRUCTION METHODS MUST COMPLY WITH THE CURRENT NATIONAL BUILDING REGULATIONS INCLUDING ALL AMENDMENTS AS WELL AS THE BY-LAWS OF THE APPLICABLE LOCAL AUTHORITY.  
 ALL MATERIALS MUST BE FIXED AND FINISHED OFF IN ACCORDANCE WITH THE SPECIFICATIONS OF THE MANUFACTURER OF SUCH MATERIALS.  
 DRAWING ISSUED FOR INFORMATION ONLY UNLESS OTHERWISE STAMPED & SIGNED.  
 ALL ALUMINIUM WORK TO COMPLY WITH AAAMA SPECIFICATIONS AND STANDARDS.

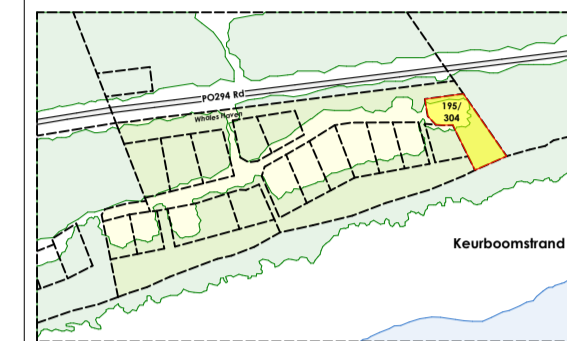

SCHEDULE OF AREAS (m <sup>2</sup> )	
SITE AREA	2 242m <sup>2</sup>
COVERAGE	
ALLOWED AS PER HOA	175m <sup>2</sup>
PROPOSED	175m <sup>2</sup>
BULK	
ALLOWED AS PER HOA	330m <sup>2</sup>
PROPOSED:	
GROUND FLOOR	175m <sup>2</sup>
FIRST FLOOR	146m <sup>2</sup>
TOTAL PROPOSED BULK	321m <sup>2</sup>

existing Milkwood tree to be removed in accordance with conditions of OSCAE & DFFE permit applications

ARCHITECT:

CLIENT:

STATUS



REVISIONS

REV	DATE	DESCRIPTION
03d	4 Nov. 2024	SITE PLAN FOR OSCAE & DFFE
03d	7 Nov. 2024	SKETCHPLANS FOR QS ORDER OF MAGNITUDE

REGISTRATION DETAILS:  
**cmal** ARCHITECTS  
 EUGENE MARAIS  
 SACAP: PrArch 20948  
 044 382 6732  
 admin@cmal.co.za

PROJECT  
**HOUSE PETERHANS**  
 ERF 195/304 KEURBOOMS, BITOU  
 NEW RESIDENTIAL DWELLING

CLIENT  
 MARC PHILIPPE PETERHANS

DRAWING  
**No. 195 FIRST FLOOR PLAN**

SCALE  
 as indicated @ A1  
 half @ A3

DATE  
 2024.11.07

DRAWN  
 LF

CHECKED  
 -

DRAWING NO.  
 D302 ERF 195/304 BITOU

195 FIRST FL. PLAN for ORDER OF MAGNITUDE REV03d



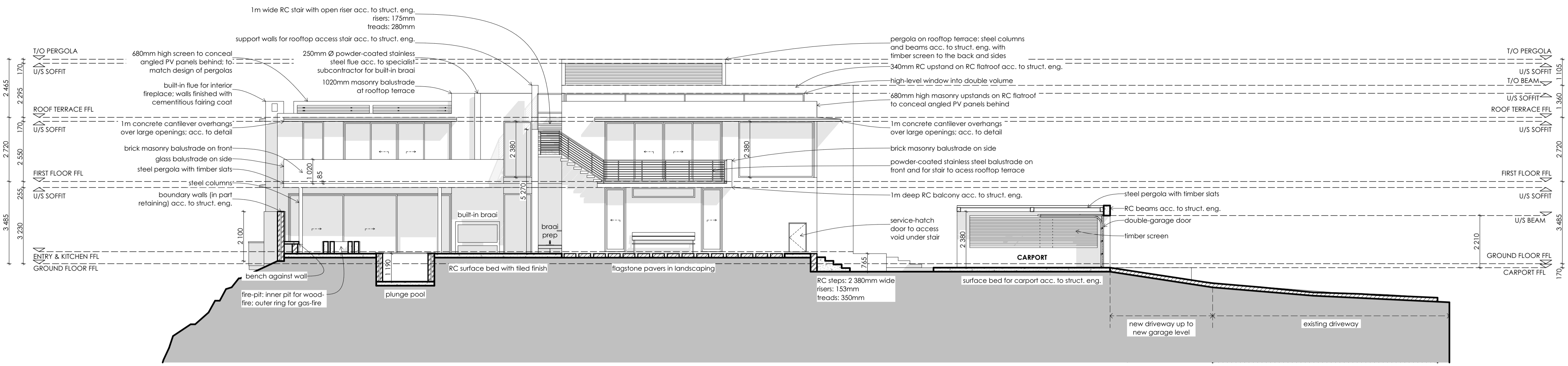

**NORTH ELEVATION | behind lap pool**  
scale 1:100 @ A1

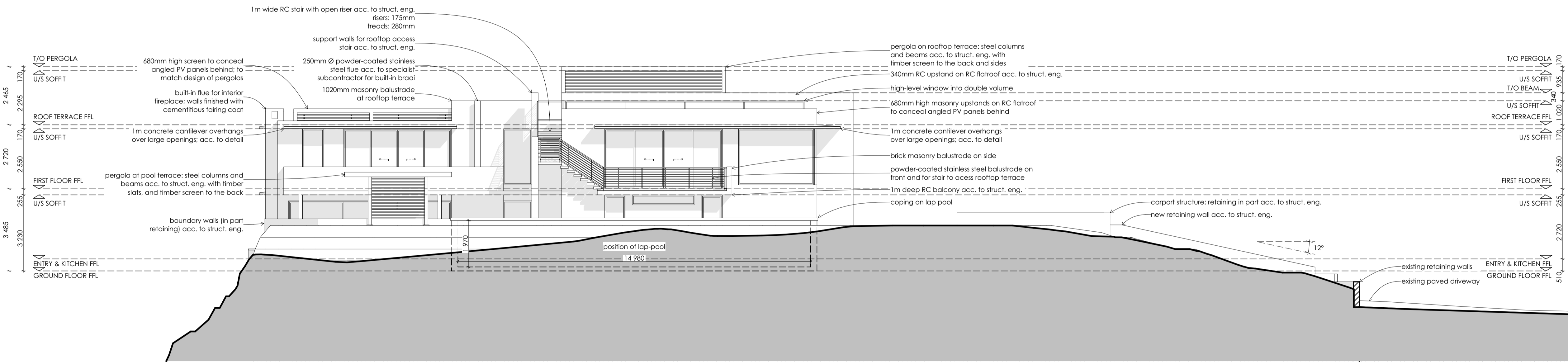

**NORTH ELEVATION | in front of lap pool**  
scale 1:100 @ A1

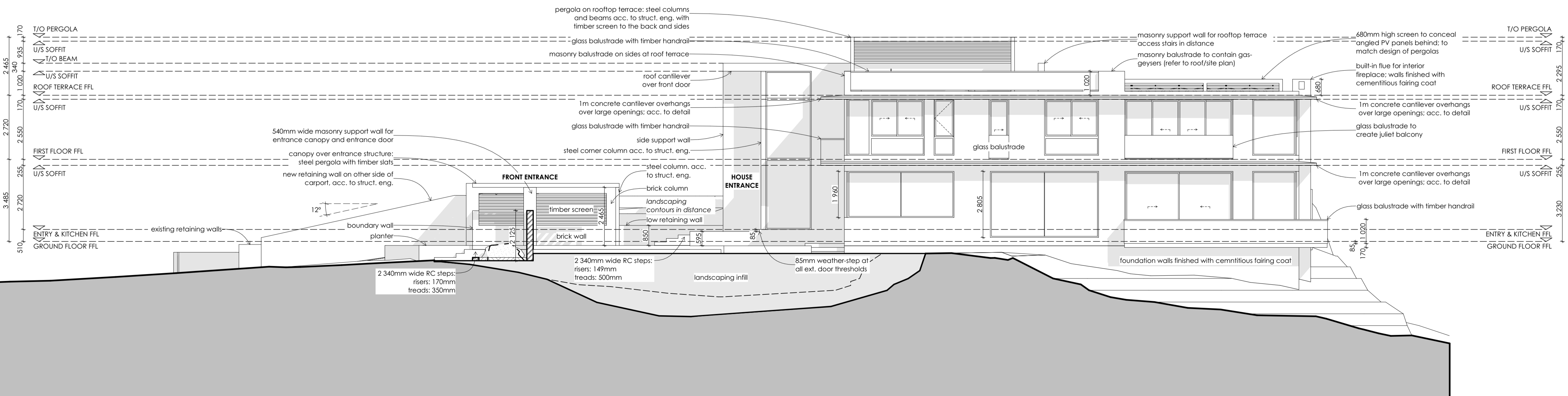

**SOUTH ELEVATION**  
scale 1:100 @ A1

**NOTES**

THE DESIGN OF THIS DRAWING IS COPYRIGHT AND REMAINS THE PROPERTY OF THE ARCHITECT.

ALL RELEVANT DETAILS, LEVELS AND DIMENSIONS TO BE CHECKED ON SITE PRIOR TO COMMENCEMENT OF WORK.

THE ARCHITECT ACCEPTS NO RESPONSIBILITY FOR ERRORS RESULTING FROM MISINTERPRETATION OF THE DRAWINGS.

ALL DRAWINGS TO BE READ IN CONJUNCTION WITH THE ARCHITECT'S SPECIFICATIONS AND FINISHES SCHEDULE.

ALL DIMENSIONS ARE GIVEN IN MILLIMETERS.

ALL STRUCTURAL WORK TO ENGINEERS SPECIFICATIONS.

ALL MATERIALS AND CONSTRUCTION METHODS MUST COMPLY WITH THE CURRENT NATIONAL BUILDING REGULATIONS INCLUDING ALL AMENDMENTS AS WELL AS THE BY-LAWS OF THE APPLICABLE LOCAL AUTHORITY.

ALL MATERIALS MUST BE FIXED AND FINISHED OFF IN ACCORDANCE WITH THE SPECIFICATIONS OF THE MANUFACTURER OF SUCH MATERIALS.

DRAWING ISSUED FOR INFORMATION ONLY UNLESS OTHERWISE STAMPED & SIGNED.

ALL ALUMINIUM WORK TO COMPLY WITH ANAAM SPECIFICATIONS AND STANDARDS.

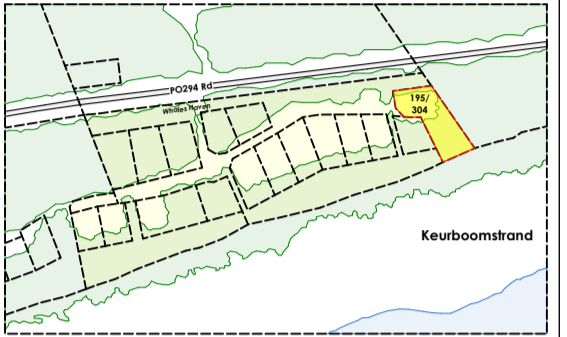

**SCHEDULE OF AREAS (m²)**

SITE AREA	2 242m²
<b>COVERAGE</b>	
ALLOWED AS PER HOA	175m²
PROPOSED	175m²
<b>BULK</b>	
ALLOWED AS PER HOA	330m²
PROPOSED:	
GROUND FLOOR	175m²
FIRST FLOOR	146m²
TOTAL PROPOSED BULK	321m²

ARCHITECT:

CLIENT:

STATUS

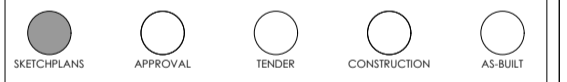

**REVISIONS**

REV	DATE	DESCRIPTION
03d	4 Nov. 2024	SITE PLAN FOR OSCAE & DIFF
03d	7 Nov. 2024	SKETCHPLANS FOR QS ORDER OF MAGNITUDE

REGISTRATION DETAILS:

**cmal** ARCHITECTS  
EUGENE MARAIS  
SACAP PrArch 25948  
04 882 6732  
admin@cmal.co.za

**PROJECT**  
**HOUSE PETERHANS**  
ERF 195/304 KEURBOOMS, BITOU  
NEW RESIDENTIAL DWELLING

**CLIENT**  
MARC PHILIPPE PETERHANS

**DRAWING**  
**No. 195 North & South ELEVATIONS**

**SCALE**  
as indicated @ A1  
half @ A3

**DATE**  
2024.11.07

**DRAWN**  
LF

**CHECKED**  
-

**DRAWING NO.**  
D302 ERF 195/304 BITOU

**195 N&S ELEV. for ORDER OF MAGNITUDE REV03d**



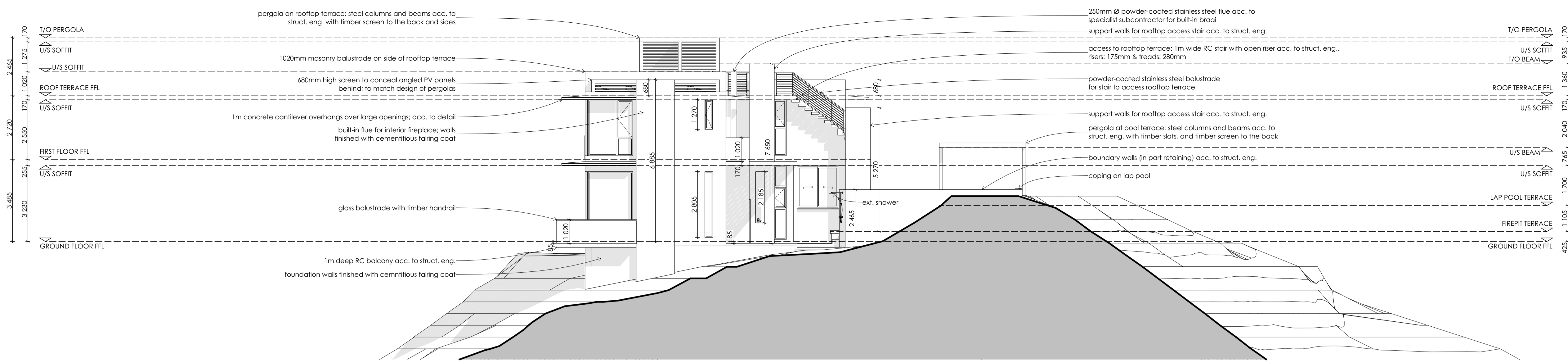

**EAST ELEVATION**  
scale 1:100 @ A1

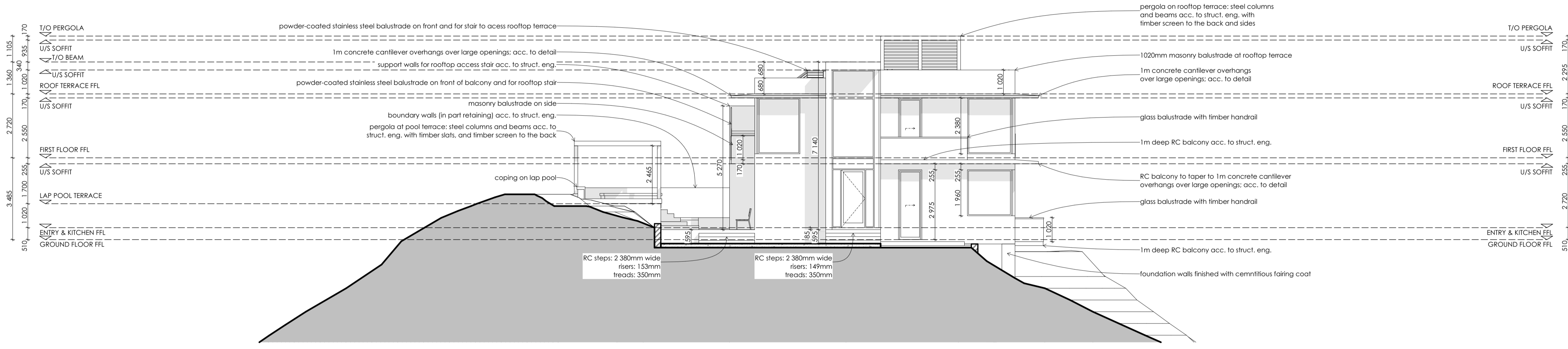

**WEST ELEVATION | behind carport**  
scale 1:100 @ A1

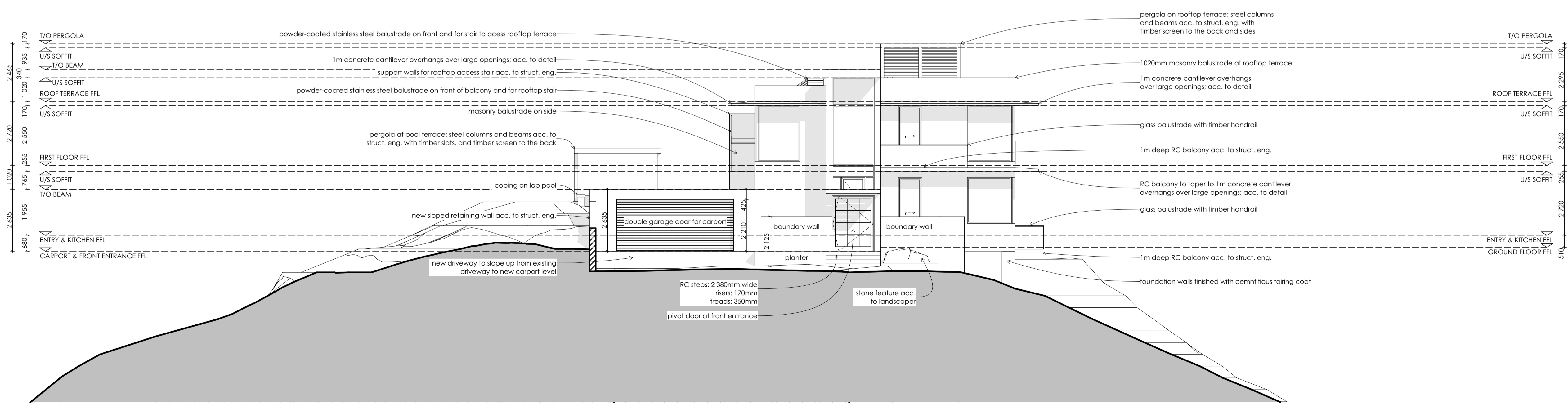

**WEST ELEVATION | in front of carport**  
scale 1:100 @ A1

**NOTES**

THE DESIGN OF THIS DRAWING IS COPYRIGHT AND REMAINS THE PROPERTY OF THE ARCHITECT.  
ALL RELEVANT DETAILS, LEVELS AND DIMENSIONS TO BE CHECKED ON SITE PRIOR TO COMMENCEMENT OF WORK.  
THE ARCHITECT ACCEPTS NO RESPONSIBILITY FOR ERRORS RESULTING FROM MISINTERPRETATION OF THE DRAWINGS.  
ALL DRAWINGS TO BE READ IN CONJUNCTION WITH THE ARCHITECT'S SPECIFICATIONS AND FINISHES SCHEDULE.  
ALL DIMENSIONS ARE GIVEN IN MILLIMETERS.  
ALL STRUCTURAL WORK TO ENGINEERS SPECIFICATIONS.  
ALL MATERIALS AND CONSTRUCTION METHODS MUST COMPLY WITH THE CURRENT NATIONAL BUILDING REGULATIONS INCLUDING ALL AMENDMENTS AS WELL AS THE BY-LAWS OF THE APPLICABLE LOCAL AUTHORITY.  
ALL MATERIALS MUST BE FIXED AND FINISHED OFF IN ACCORDANCE WITH THE SPECIFICATIONS OF THE MANUFACTURER OF SUCH MATERIALS.  
DRAWING ISSUED FOR INFORMATION ONLY UNLESS OTHERWISE STAMPED & SIGNED.  
ALL ALUMINIUM WORK TO COMPLY WITH AAASA SPECIFICATIONS AND STANDARDS.

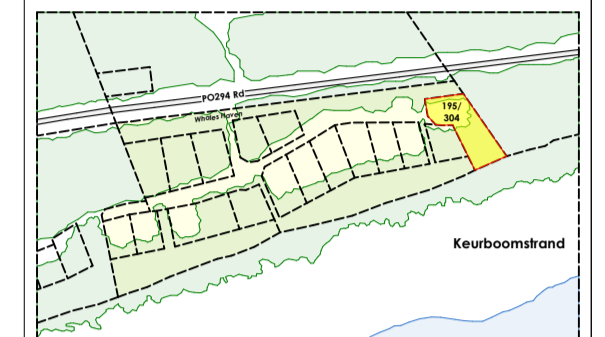

SCHEDULE OF AREAS (m²)	
SITE AREA	2 242m²
COVERAGE	
ALLOWED AS PER HOA	175m²
PROPOSED	175m²
BULK	
ALLOWED AS PER HOA	330m²
PROPOSED:	
GROUND FLOOR	175m²
FIRST FLOOR	146m²
TOTAL PROPOSED BULK	321m²

ARCHITECT:

CLIENT:

STATUS

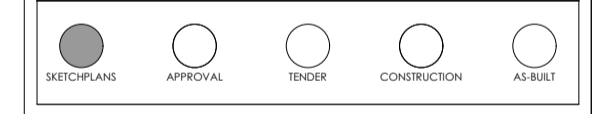

**REVISIONS**

REV	DATE	DESCRIPTION
03d	4 Nov. 2024	SITE PLAN FOR OSCAE & DIFF
03d	7 Nov. 2024	SKETCHPLANS FOR QS ORDER OF MAGNITUDE

REGISTRATION DETAILS:  

**CMAI ARCHITECTS**  
 EUGENE MARAIS  
 SACAP PrArch 20948  
 04 382 6732  
 admin@cmai.co.za

**PROJECT**  
**HOUSE PETERHANS**  
 ERF 195/304 KEURBOOMS, BITOU  
 NEW RESIDENTIAL DWELLING

**CLIENT**  
 MARC PHILIPPE PETERHANS

**DRAWING**  
**No. 195 East & West ELEVATIONS**

**SCALE**  
 as indicated @ A1  
 half @ A3

**DATE**  
 2024.11.07

**DRAWN**  
 LF

**CHECKED**  
 -

**DRAWING NO.**  
 D302 ERF 195/304 BITOU

**195 E&W ELEV. for ORDER OF MAGNITUDE REV03d**

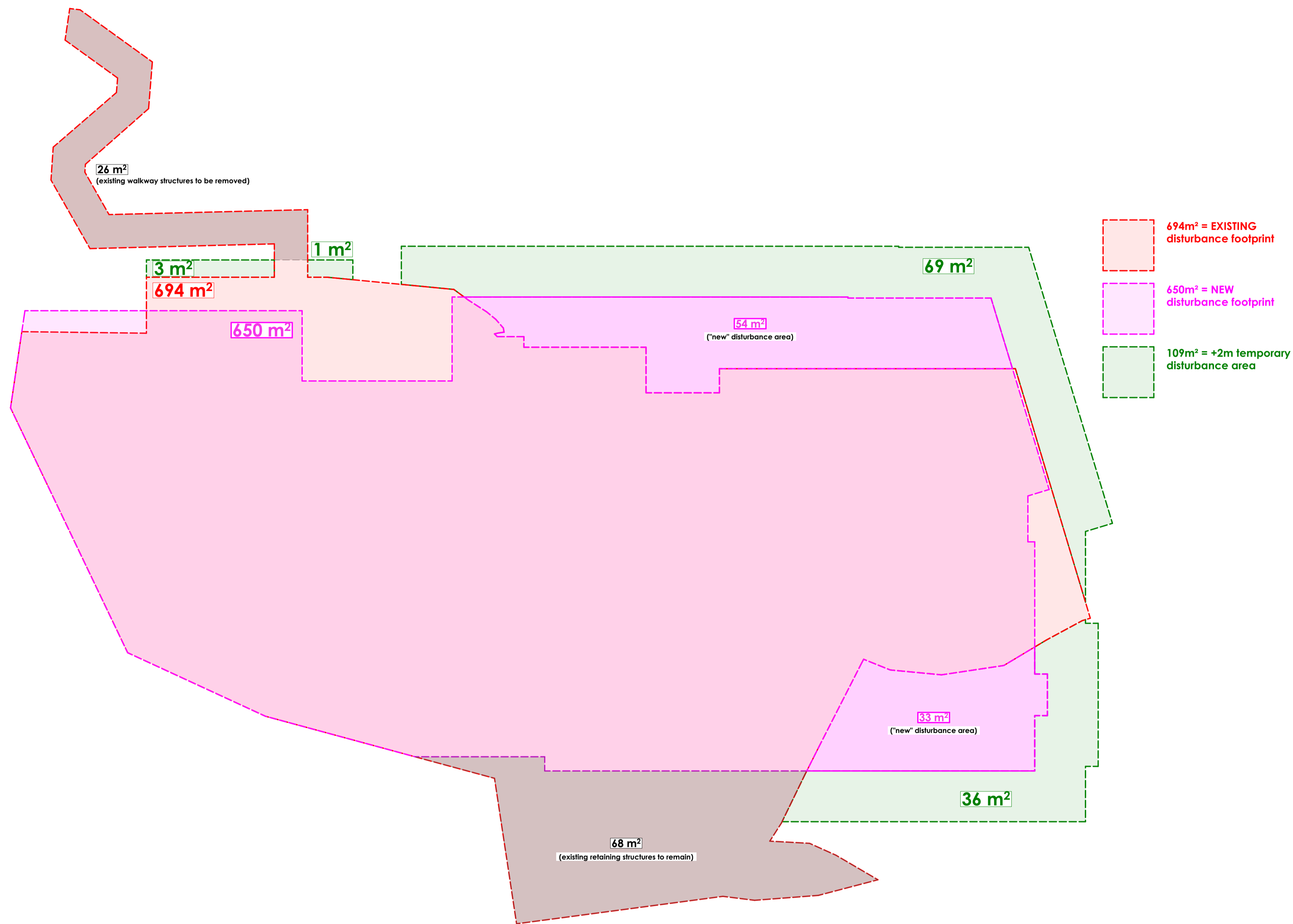

- 694 m<sup>2</sup> = EXISTING disturbance footprint
- 650 m<sup>2</sup> = NEW disturbance footprint
- 109 m<sup>2</sup> = +2m temporary disturbance area

**NOTES**

THE DESIGN OF THIS DRAWING IS COPYRIGHT AND REMAINS THE PROPERTY OF THE ARCHITECT.  
 ALL RELEVANT DETAILS, LEVELS AND DIMENSIONS TO BE CHECKED ON SITE PRIOR TO COMMENCEMENT OF WORK.  
 THE ARCHITECT ACCEPTS NO RESPONSIBILITY FOR ERRORS RESULTING FROM MISINTERPRETATION OF THE DRAWINGS.  
 ALL DRAWINGS TO BE READ IN CONJUNCTION WITH THE ARCHITECT'S SPECIFICATIONS AND FINISHES SCHEDULE.  
 ALL DIMENSIONS ARE GIVEN IN MILLIMETERS.  
 ALL STRUCTURAL WORK TO ENGINEERS SPECIFICATIONS.  
 ALL MATERIALS AND CONSTRUCTION METHODS MUST COMPLY WITH THE CURRENT NATIONAL BUILDING REGULATIONS INCLUDING ALL AMENDMENTS AS WELL AS THE BY-LAWS OF THE APPLICABLE LOCAL AUTHORITY.  
 ALL MATERIALS MUST BE FIXED AND FINISHED OFF IN ACCORDANCE WITH THE SPECIFICATIONS OF THE MANUFACTURER OF SUCH MATERIALS.  
 DRAWING ISSUED FOR INFORMATION ONLY UNLESS OTHERWISE STAMPED & SIGNED.  
 ALL ALUMINIUM WORK TO COMPLY WITH AAAMA SPECIFICATIONS AND STANDARDS.

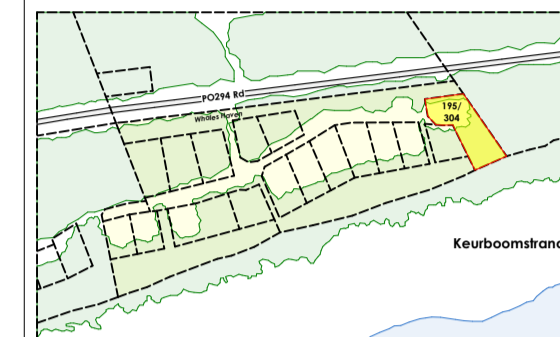

SCHEDULE OF AREAS (m <sup>2</sup> )	
SITE AREA	2 242m <sup>2</sup>
<b>COVERAGE</b>	
ALLOWED AS PER HOA	175m <sup>2</sup>
PROPOSED	175m <sup>2</sup>
<b>BULK</b>	
ALLOWED AS PER HOA	330m <sup>2</sup>
PROPOSED:	
GROUND FLOOR	175m <sup>2</sup>
FIRST FLOOR	146m <sup>2</sup>
TOTAL PROPOSED BULK	321m <sup>2</sup>

ARCHITECT:

CLIENT:

STATUS



**REVISIONS**

REV	DATE	DESCRIPTION
03d	20 Dec. 2024	DISTURBANCE AREAS FOR OSCEAE PERMIT APPLICATION
03d	15 Jan. 2025	DISTURBANCE AREAS FOR OSCEAE PERMIT APPLICATION (NEW vs EXISTING)

REGISTRATION DETAILS:  

**CMAI ARCHITECTS**  
 EUGENE MARAIS  
 SACAP-PrArch 20948  
 044 392 6732  
 admin@cmai.co.za

PROJECT  
**HOUSE PETERHANS**  
 ERF 195/304 KEURBOOMS, BITOU  
 NEW RESIDENTIAL DWELLING

CLIENT  
 MARC PHILIPPE PETERHANS

DRAWING  
**DISTURBANCE AREAS FOR OSCEAE APPLICATION**

SCALE  
 as indicated @ A1  
 half @ A3

DATE  
 2025.01.15

DRAWN  
 LF

CHECKED  
 -

DRAWING NO.  
 D302 ERF 195/304 BITOU

195 DIST. AREAS FOR OSCEAE APPLICATION (COMPARISON)