

**SCREENING REPORT FOR AN ENVIRONMENTAL AUTHORIZATION AS
REQUIRED BY THE 2014 EIA REGULATIONS – PROPOSED SITE
ENVIRONMENTAL SENSITIVITY**

EIA Reference number: 16/3/3/6/7/1/D2/51/0375/23

Project name: Bulk Services Upgrade Pipeline Realignment

Project title: Bulk Services Upgrade Pipeline Realignment

Date screening report generated: 12/06/2024 16:23:27

Applicant: George Municipality

Compiler: Cape EAPrac

Compiler signature:
.....

Application Category: Utilities Infrastructure | Pipelines | Water | Waste Water

Table of Contents

- Proposed Project Location 3
 - Orientation map 1: General location 3
- Map of proposed site and relevant area(s) 4
 - Cadastral details of the proposed site 4
 - Wind and Solar developments with an approved Environmental Authorisation or applications under consideration within 30 km of the proposed area 9
 - Environmental Management Frameworks relevant to the application 9
- Environmental screening results and assessment outcomes 9
 - Relevant development incentives, restrictions, exclusions or prohibitions 9
 - Proposed Development Area Environmental Sensitivity 10
 - Specialist assessments identified 10
- Results of the environmental sensitivity of the proposed area 12
 - MAP OF RELATIVE AGRICULTURE THEME SENSITIVITY 12
 - MAP OF RELATIVE ANIMAL SPECIES THEME SENSITIVITY 13
 - MAP OF RELATIVE AQUATIC BIODIVERSITY THEME SENSITIVITY 14
 - MAP OF RELATIVE ARCHAEOLOGICAL AND CULTURAL HERITAGE THEME SENSITIVITY 15
 - MAP OF RELATIVE CIVIL AVIATION THEME SENSITIVITY 16
 - MAP OF RELATIVE DEFENCE THEME SENSITIVITY 17
 - MAP OF RELATIVE PLANT SPECIES THEME SENSITIVITY 18
 - MAP OF RELATIVE TERRESTRIAL BIODIVERSITY THEME SENSITIVITY 19

Proposed Project Location

Orientation map 1: General location

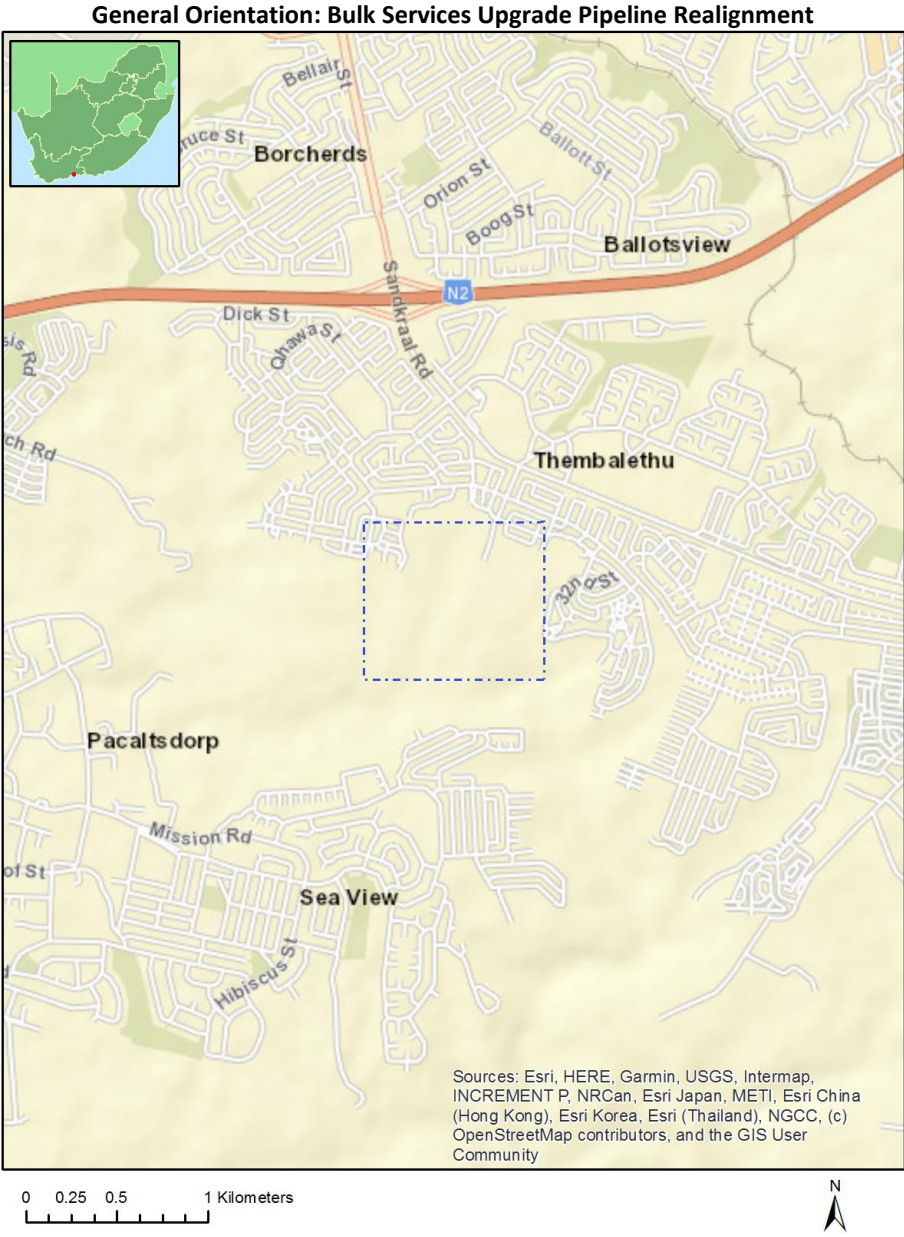

Map of proposed site and relevant area(s)

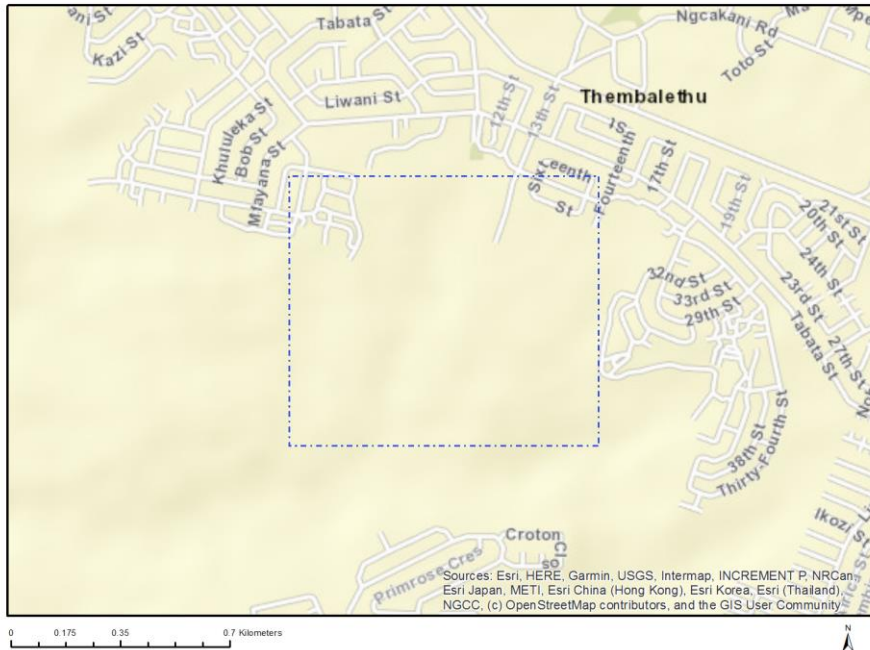

Cadastral details of the proposed site

Property details:

No	Farm Name	Farm/ Erf No	Portion	Latitude	Longitude	Property Type
1	TYOLORA	6482	0	34°0'19.24S	22°28'31.92E	Erven
2	TYOLORA	6484	0	34°0'19.05S	22°28'31.07E	Erven
3	TYOLORA	4832	0	34°0'19.45S	22°28'50.54E	Erven
4	TYOLORA	4835	0	34°0'18.48S	22°28'50.16E	Erven
5	TYOLORA	4845	0	34°0'20.09S	22°28'56.05E	Erven
6	TYOLORA	4848	0	34°0'20.38S	22°28'54.84E	Erven
7	TYOLORA	6445	0	34°0'18.09S	22°28'27.05E	Erven
8	TYOLORA	4822	0	34°0'18.02S	22°28'52.96E	Erven
9	TYOLORA	4839	0	34°0'19.25	22°28'53.4E	Erven
10	TYOLORA	6459	0	34°0'19.01S	22°28'25.97E	Erven
11	TYOLORA	4856	0	34°0'20.34S	22°28'57.12E	Erven
12	TYOLORA	6461	0	34°0'18.31S	22°28'26.13E	Erven
13	TYOLORA	4833	0	34°0'19.25	22°28'49.81E	Erven
14	TYOLORA	6545	0	34°0'22.45S	22°28'25.7E	Erven
15	TYOLORA	9808	0	34°0'24.73S	22°28'33.62E	Erven
16	TYOLORA	9814	0	34°0'24.33S	22°28'31.97E	Erven
17	TYOLORA	9803	0	34°0'23.92S	22°28'33.85E	Erven
18	TYOLORA	9763	0	34°0'20.61S	22°28'31.99E	Erven
19	TYOLORA	9781	0	34°0'22.56S	22°28'32.75E	Erven
20	TYOLORA	9793	0	34°0'22.26S	22°28'34.33E	Erven
21	TYOLORA	9721	0	34°0'22.37S	22°28'30.84E	Erven
22	TYOLORA	9777	0	34°0'21.48S	22°28'32.63E	Erven
23	TYOLORA	6474	0	34°0'18.28S	22°28'28.28E	Erven
24	TYOLORA	4824	0	34°0'17.66S	22°28'49.03E	Erven
25	TYOLORA	6403	0	34°0'18.43S	22°28'33.57E	Erven
26	TYOLORA	4857	0	34°0'20.57S	22°28'57.81E	Erven
27	TYOLORA	6451	0	34°0'20.19S	22°28'26.57E	Erven
28	TYOLORA	4814	0	34°0'19.17S	22°28'56.49E	Erven

29	TYOLORA	6478	0	34°0'18.48S	22°28'31.63E	Erven
30	TYOLORA	4846	0	34°0'20.67S	22°28'55.77E	Erven
31	TYOLORA	4852	0	34°0'19.8S	22°28'53.11E	Erven
32	TYOLORA	4783	0	34°0'17.89S	22°28'57.89E	Erven
33	TYOLORA	4815	0	34°0'19.02S	22°28'56E	Erven
34	TYOLORA	6402	0	34°0'18.07S	22°28'33.68E	Erven
35	TYOLORA	4780	0	34°0'19.18S	22°28'57.65E	Erven
36	TYOLORA	6466	0	34°0'18.81S	22°28'29.05E	Erven
37	TYOLORA	4834	0	34°0'18.84S	22°28'49.99E	Erven
38	TYOLORA	9812	0	34°0'24.79S	22°28'32.18E	Erven
39	TYOLORA	9819	0	34°0'24.02S	22°28'30.85E	Erven
40	TYOLORA	9747	0	34°0'22.16S	22°28'31.22E	Erven
41	TYOLORA	9741	0	34°0'21.59S	22°28'30.35E	Erven
42	TYOLORA	9856	0	34°0'23.13S	22°28'30.53E	Erven
43	TYOLORA	9767	0	34°0'20.86S	22°28'31.5E	Erven
44	TYOLORA	9764	0	34°0'20.96S	22°28'31.88E	Erven
45	TYOLORA	9784	0	34°0'21.52S	22°28'33E	Erven
46	TYOLORA	9854	0	34°0'23.36S	22°28'31.31E	Erven
47	TYOLORA	9797	0	34°0'22.96S	22°28'33.55E	Erven
48	TYOLORA	6405	0	34°0'19.13S	22°28'33.38E	Erven
49	TYOLORA	4854	0	34°0'19.51S	22°28'52.23E	Erven
50	TYOLORA	4860	0	34°0'21.68S	22°28'57.3E	Erven
51	TYOLORA	4784	0	34°0'17.76S	22°28'57.46E	Erven
52	TYOLORA	6546	0	34°0'22.52S	22°28'26.16E	Erven
53	TYOLORA	4828	0	34°0'18.1S	22°28'50.36E	Erven
54	TYOLORA	4844	0	34°0'19.93S	22°28'55.57E	Erven
55	TYOLORA	4849	0	34°0'20.24S	22°28'54.4E	Erven
56	TYOLORA	4782	0	34°0'18.24S	22°28'58.18E	Erven
57	TYOLORA	6404	0	34°0'18.79S	22°28'33.48E	Erven
58	TYOLORA	6447	0	34°0'18.79S	22°28'26.89E	Erven
59	TYOLORA	6399	0	34°0'17.59S	22°28'32.43E	Erven
60	TYOLORA	4825	0	34°0'18.05S	22°28'48.86E	Erven
61	TYOLORA	9809	0	34°0'24.99S	22°28'33.59E	Erven
62	TYOLORA	9815	0	34°0'24.73S	22°28'31.83E	Erven
63	TYOLORA	9818	0	34°0'24.13S	22°28'31.21E	Erven
64	TYOLORA	9768	0	34°0'20.42S	22°28'31.6E	Erven
65	TYOLORA	9844	0	34°0'22.74S	22°28'30.19E	Erven
66	TYOLORA	9772	0	34°0'20.89S	22°28'30.33E	Erven
67	TYOLORA	9785	0	34°0'21.2S	22°28'33.11E	Erven
68	TYOLORA	9791	0	34°0'21.92S	22°28'33.85E	Erven
69	TYOLORA	9838	0	34°0'23.7S	22°28'27.31E	Erven
70	TYOLORA	9831	0	34°0'23.41S	22°28'28.57E	Erven
71	TYOLORA	9730	0	34°0'20.09S	22°28'28.6E	Erven
72	TYOLORA	9754	0	34°0'21.52S	22°28'28.77E	Erven
73	TYOLORA	6269	0	34°0'18.69S	22°28'33.52E	Erven
74	TYOLORA	6547	0	34°0'21.96S	22°28'26.38E	Erven
75	TYOLORA	4810	0	34°0'18.13S	22°28'55.42E	Erven
76	TYOLORA	4817	0	34°0'18.73S	22°28'55.13E	Erven
77	TYOLORA	6408	0	34°0'20.2S	22°28'33.12E	Erven
78	TYOLORA	4827	0	34°0'18.77S	22°28'48.51E	Erven
79	TYOLORA	4808	0	34°0'17.84S	22°28'54.55E	Erven
80	TYOLORA	6455	0	34°0'20.41S	22°28'25.65E	Erven
81	TYOLORA	6407	0	34°0'19.83S	22°28'33.19E	Erven
82	TYOLORA	4807	0	34°0'17.69S	22°28'54.12E	Erven
83	TYOLORA	6467	0	34°0'20.93S	22°28'27.59E	Erven
84	TYOLORA	6480	0	34°0'18.62S	22°28'32.46E	Erven
85	TYOLORA	4820	0	34°0'18.29S	22°28'53.83E	Erven
86	TYOLORA	4831	0	34°0'19.08S	22°28'50.71E	Erven
87	TYOLORA	4859	0	34°0'21.33S	22°28'57.47E	Erven
88	TYOLORA	6548	0	34°0'22.58S	22°28'26.69E	Erven

89	TYOLORA	6401	0	34°0'17.67S	22°28'33.61E	Erven
90	TYOLORA	4816	0	34°0'18.87S	22°28'55.57E	Erven
91	TYOLORA	4861	0	34°0'21.45S	22°28'56.57E	Erven
92	TYOLORA	9789	0	34°0'21.7S	22°28'34.5E	Erven
93	TYOLORA	9855	0	34°0'23.22S	22°28'30.95E	Erven
94	TYOLORA	9846	0	34°0'22.98S	22°28'30.96E	Erven
95	TYOLORA	9769	0	34°0'20.28S	22°28'31.1E	Erven
96	TYOLORA	9760	0	34°0'20S	22°28'31.26E	Erven
97	TYOLORA	9771	0	34°0'21.03S	22°28'30.76E	Erven
98	TYOLORA	9746	0	34°0'22.25S	22°28'31.55E	Erven
99	TYOLORA	9787	0	34°0'21.35S	22°28'33.97E	Erven
100	TYOLORA	9837	0	34°0'23.41S	22°28'27.41E	Erven
101	TYOLORA	6477	0	34°0'18.43S	22°28'31.21E	Erven
102	TYOLORA	6479	0	34°0'18.55S	22°28'32.05E	Erven
103	TYOLORA	4830	0	34°0'18.72S	22°28'50.88E	Erven
104	TYOLORA	6400	0	34°0'17.67S	22°28'32.89E	Erven
105	TYOLORA	4840	0	34°0'19.35S	22°28'53.83E	Erven
106	TYOLORA	4843	0	34°0'19.78S	22°28'55.13E	Erven
107	TYOLORA	6444	0	34°0'17.69S	22°28'27.12E	Erven
108	TYOLORA	6448	0	34°0'19.13S	22°28'26.81E	Erven
109	TYOLORA	6457	0	34°0'19.71S	22°28'25.81E	Erven
110	TYOLORA	4838	0	34°0'19.06S	22°28'52.96E	Erven
111	TYOLORA	6483	0	34°0'19.16S	22°28'31.5E	Erven
112	TYOLORA	4841	0	34°0'19.49S	22°28'54.27E	Erven
113	TYOLORA	6456	0	34°0'20.05S	22°28'25.72E	Erven
114	TYOLORA	6472	0	34°0'19.03S	22°28'28.28E	Erven
115	TYOLORA	6481	0	34°0'19.29S	22°28'32.3E	Erven
116	TYOLORA	6446	0	34°0'18.43S	22°28'26.97E	Erven
117	TYOLORA	6453	0	34°0'20.93S	22°28'26.38E	Erven
118	TYOLORA	6475	0	34°0'18.29S	22°28'30.29E	Erven
119	TYOLORA	9816	0	34°0'24.71S	22°28'31.39E	Erven
120	TYOLORA	9806	0	34°0'24.38S	22°28'33.16E	Erven
121	TYOLORA	9804	0	34°0'24.18S	22°28'33.81E	Erven
122	TYOLORA	9794	0	34°0'22.55S	22°28'34.26E	Erven
123	TYOLORA	9780	0	34°0'22.48S	22°28'32.36E	Erven
124	TYOLORA	9773	0	34°0'20.53S	22°28'30.5E	Erven
125	TYOLORA	9821	0	34°0'24.39S	22°28'30.65E	Erven
126	TYOLORA	5006	0	34°0'22.4S	22°28'20E	Erven
127	TYOLORA	6470	0	34°0'19.72S	22°28'28.04E	Erven
128	TYOLORA	6462	0	34°0'17.95S	22°28'26.21E	Erven
129	TYOLORA	4818	0	34°0'18.58S	22°28'54.69E	Erven
130	TYOLORA	4851	0	34°0'19.95S	22°28'53.54E	Erven
131	TYOLORA	4863	0	34°0'20.72S	22°28'56.92E	Erven
132	TYOLORA	4781	0	34°0'18.81S	22°28'57.83E	Erven
133	TYOLORA	6460	0	34°0'18.65S	22°28'26.05E	Erven
134	TYOLORA	4821	0	34°0'18.15S	22°28'53.4E	Erven
135	TYOLORA	6469	0	34°0'20.06S	22°28'27.91E	Erven
136	TYOLORA	4855	0	34°0'19.35S	22°28'51.75E	Erven
137	TYOLORA	4785	0	34°0'17.61S	22°28'57.02E	Erven
138	TYOLORA	6452	0	34°0'20.54S	22°28'26.49E	Erven
139	TYOLORA	6549	0	34°0'22.04S	22°28'27.01E	Erven
140	TYOLORA	6485	0	34°0'18.88S	22°28'30.41E	Erven
141	TYOLORA	4809	0	34°0'17.98S	22°28'54.98E	Erven
142	TYOLORA	4847	0	34°0'20.53S	22°28'55.28E	Erven
143	TYOLORA	9811	0	34°0'25.2S	22°28'32.98E	Erven
144	TYOLORA	9813	0	34°0'24.4S	22°28'32.36E	Erven
145	TYOLORA	9770	0	34°0'20.65S	22°28'30.87E	Erven
146	TYOLORA	9761	0	34°0'20.1S	22°28'31.67E	Erven
147	TYOLORA	9822	0	34°0'24.39S	22°28'30.33E	Erven
148	TYOLORA	9749	0	34°0'21.99S	22°28'30.52E	Erven

149	TYOLORA	9744	0	34°0'21.82S	22°28'31.33E	Erven
150	TYOLORA	9778	0	34°0'21.82S	22°28'32.54E	Erven
151	TYOLORA	6269	0	34°0'22.63S	22°28'25.94E	Erven
152	TYOLORA	9776	0	34°0'21.12S	22°28'32.71E	Erven
153	TYOLORA	9802	0	34°0'23.79S	22°28'33.32E	Erven
154	TYOLORA	9851	0	34°0'23.66S	22°28'32.45E	Erven
155	TYOLORA	9849	0	34°0'23.26S	22°28'32.11E	Erven
156	TYOLORA	9848	0	34°0'23.17S	22°28'31.72E	Erven
157	TYOLORA	9762	0	34°0'20.24S	22°28'32.05E	Erven
158	TYOLORA	9833	0	34°0'23.84S	22°28'28.04E	Erven
159	TYOLORA	9834	0	34°0'23.68S	22°28'27.75E	Erven
160	TYOLORA	9734	0	34°0'19.82S	22°28'29.86E	Erven
161	TYOLORA	9825	0	34°0'23.76S	22°28'29.78E	Erven
162	TYOLORA	6269	0	34°0'18.44S	22°28'30.8E	Erven
163	TYOLORA	6465	0	34°0'18.42S	22°28'29.12E	Erven
164	TYOLORA	4813	0	34°0'18.58S	22°28'56.77E	Erven
165	TYOLORA	4837	0	34°0'18.91S	22°28'52.52E	Erven
166	TYOLORA	4858	0	34°0'20.96S	22°28'57.65E	Erven
167	TYOLORA	6450	0	34°0'19.83S	22°28'26.65E	Erven
168	TYOLORA	6458	0	34°0'19.35S	22°28'25.89E	Erven
169	TYOLORA	4778	0	34°0'19.82S	22°28'58.17E	Erven
170	TYOLORA	4777	0	34°0'19.42S	22°28'58.38E	Erven
171	TYOLORA	6471	0	34°0'19.38S	22°28'28.17E	Erven
172	TYOLORA	4829	0	34°0'18.33S	22°28'51.05E	Erven
173	TYOLORA	4836	0	34°0'18.76S	22°28'52.04E	Erven
174	TYOLORA	4862	0	34°0'21.08S	22°28'56.75E	Erven
175	TYOLORA	4811	0	34°0'18.26S	22°28'55.85E	Erven
176	TYOLORA	4853	0	34°0'19.67S	22°28'52.67E	Erven
177	PACALTS DORP	325	0	34°0'21.31S	22°27'20.2E	Erven
178	TYOLORA	9788	0	34°0'21.42S	22°28'34.57E	Erven
179	TYOLORA	9810	0	34°0'25.25S	22°28'33.5E	Erven
180	TYOLORA	9748	0	34°0'22.07S	22°28'30.87E	Erven
181	TYOLORA	9817	0	34°0'24.58S	22°28'31.02E	Erven
182	TYOLORA	9743	0	34°0'21.71S	22°28'30.98E	Erven
183	TYOLORA	9774	0	34°0'20.2S	22°28'30.69E	Erven
184	TYOLORA	9745	0	34°0'21.93S	22°28'31.68E	Erven
185	TYOLORA	9790	0	34°0'22.03S	22°28'34.42E	Erven
186	TYOLORA	9835	0	34°0'23.24S	22°28'27.86E	Erven
187	TYOLORA	9858	0	34°0'22.96S	22°28'29.75E	Erven
188	TYOLORA	9726	0	34°0'21.26S	22°28'27.98E	Erven
189	TYOLORA	9728	0	34°0'20.7S	22°28'28.29E	Erven
190	TYOLORA	9738	0	34°0'21.29S	22°28'29.34E	Erven
191	TYOLORA	9733	0	34°0'19.24S	22°28'29.1E	Erven
192	TYOLORA	9828	0	34°0'24.09S	22°28'28.99E	Erven
193	TYOLORA	9830	0	34°0'23.48S	22°28'28.81E	Erven
194	TYOLORA	9860	0	34°0'22.76S	22°28'29.01E	Erven
195	TYOLORA	9842	0	34°0'22.55S	22°28'29.45E	Erven
196	TYOLORA	9755	0	34°0'21.16S	22°28'28.94E	Erven
197	TYOLORA	9736	0	34°0'20.65S	22°28'29.64E	Erven
198	TYOLORA	9823	0	34°0'24.33S	22°28'29.93E	Erven
199	TYOLORA	5006	0	34°0'22.18S	22°28'20.07E	Erven
200	TYOLORA	6468	0	34°0'20.41S	22°28'27.78E	Erven
201	TYOLORA	6473	0	34°0'18.64S	22°28'28.19E	Erven
202	TYOLORA	4823	0	34°0'17.84S	22°28'52.48E	Erven
203	TYOLORA	4826	0	34°0'18.4S	22°28'48.68E	Erven
204	TYOLORA	4819	0	34°0'18.44S	22°28'54.26E	Erven
205	TYOLORA	6464	0	34°0'18.02S	22°28'29.19E	Erven
206	TYOLORA	6476	0	34°0'18.36S	22°28'30.79E	Erven
207	TYOLORA	6406	0	34°0'19.47S	22°28'33.28E	Erven
208	TYOLORA	4812	0	34°0'18.42S	22°28'56.29E	Erven

209	TYOLORA	4842	0	34°0'19.64S	22°28'54.69E	Erven
210	TYOLORA	4850	0	34°0'20.09S	22°28'53.98E	Erven
211	TYOLORA	6463	0	34°0'17.89S	22°28'28.38E	Erven
212	TYOLORA	4779	0	34°0'19.58S	22°28'57.48E	Erven
213	TYOLORA	6449	0	34°0'19.49S	22°28'26.73E	Erven
214	TYOLORA	9807	0	34°0'24.61S	22°28'33.08E	Erven
215	TYOLORA	9805	0	34°0'24.47S	22°28'33.71E	Erven
216	TYOLORA	9742	0	34°0'21.64S	22°28'30.67E	Erven
217	TYOLORA	9759	0	34°0'19.86S	22°28'30.85E	Erven
218	TYOLORA	9820	0	34°0'23.87S	22°28'30.54E	Erven
219	TYOLORA	9845	0	34°0'22.85S	22°28'30.6E	Erven
220	TYOLORA	9766	0	34°0'21.16S	22°28'31.37E	Erven
221	TYOLORA	9792	0	34°0'22.15S	22°28'33.78E	Erven
222	TYOLORA	9853	0	34°0'23.47S	22°28'31.67E	Erven
223	TYOLORA	9827	0	34°0'24.13S	22°28'29.34E	Erven
224	TYOLORA	9826	0	34°0'23.66S	22°28'29.49E	Erven
225	TYOLORA	9840	0	34°0'22.33S	22°28'28.71E	Erven
226	TYOLORA	9731	0	34°0'19.83S	22°28'28.79E	Erven
227	TYOLORA	9735	0	34°0'20.38S	22°28'29.77E	Erven
228	TYOLORA	9857	0	34°0'23.06S	22°28'30.15E	Erven
229	TYOLORA	6269	0	34°0'19.93S	22°28'33.21E	Erven
230	TYOLORA	6269	0	34°0'18.55S	22°28'31.8E	Erven
231	TYOLORA	6269	0	34°0'20.17S	22°28'27.84E	Erven
232	TYOLORA	9782	0	34°0'22.23S	22°28'32.83E	Erven
233	TYOLORA	9783	0	34°0'21.89S	22°28'32.96E	Erven
234	TYOLORA	9800	0	34°0'23.65S	22°28'33.95E	Erven
235	TYOLORA	9852	0	34°0'23.59S	22°28'32.04E	Erven
236	TYOLORA	9799	0	34°0'23.35S	22°28'34.09E	Erven
237	TYOLORA	9798	0	34°0'23.06S	22°28'34.07E	Erven
238	TYOLORA	9775	0	34°0'20.68S	22°28'33.02E	Erven
239	TYOLORA	9732	0	34°0'19.56S	22°28'28.94E	Erven
240	TYOLORA	9829	0	34°0'23.95S	22°28'28.63E	Erven
241	TYOLORA	9832	0	34°0'23.91S	22°28'28.39E	Erven
242	TYOLORA	9861	0	34°0'22.65S	22°28'28.62E	Erven
243	TYOLORA	9862	0	34°0'22.56S	22°28'28.22E	Erven
244	TYOLORA	9756	0	34°0'20.86S	22°28'29.1E	Erven
245	TYOLORA	9753	0	34°0'21.6S	22°28'29.15E	Erven
246	TYOLORA	9843	0	34°0'22.66S	22°28'29.79E	Erven
247	TYOLORA	9751	0	34°0'21.82S	22°28'29.92E	Erven
248	TYOLORA	6269	0	34°0'18.97S	22°28'31.1E	Erven
249	TYOLORA	9737	0	34°0'20.98S	22°28'29.48E	Erven
250	TYOLORA	6269	0	34°0'19.47S	22°28'25.86E	Erven
251	TYOLORA	6269	0	34°0'18.4S	22°28'28.22E	Erven
252	TYOLORA	9836	0	34°0'23.11S	22°28'27.52E	Erven
253	TYOLORA	9727	0	34°0'20.98S	22°28'28.15E	Erven
254	TYOLORA	9729	0	34°0'20.41S	22°28'28.46E	Erven
255	TYOLORA	9757	0	34°0'20.54S	22°28'29.23E	Erven
256	TYOLORA	9758	0	34°0'20.27S	22°28'29.42E	Erven
257	PACALTS DORP	325	0	34°0'20.54S	22°27'20.16E	Erven
258	TYOLORA	6269	0	34°0'18S	22°28'27.07E	Erven
259	TYOLORA	9765	0	34°0'21.24S	22°28'31.75E	Erven
260	TYOLORA	9779	0	34°0'22.16S	22°28'32.45E	Erven
261	TYOLORA	9801	0	34°0'23.54S	22°28'33.34E	Erven
262	TYOLORA	9796	0	34°0'22.71S	22°28'33.63E	Erven
263	TYOLORA	9850	0	34°0'23.37S	22°28'32.5E	Erven
264	TYOLORA	9847	0	34°0'23.07S	22°28'31.36E	Erven
265	TYOLORA	9795	0	34°0'22.8S	22°28'34.18E	Erven
266	TYOLORA	9824	0	34°0'24.18S	22°28'29.6E	Erven
267	TYOLORA	9859	0	34°0'22.87S	22°28'29.4E	Erven
268	TYOLORA	9841	0	34°0'22.45S	22°28'29.07E	Erven

269	TYOLORA	9839	0	34°0'22.25S	22°28'28.31E	Erven
270	TYOLORA	9752	0	34°0'21.7S	22°28'29.56E	Erven
271	TYOLORA	9739	0	34°0'21.38S	22°28'29.65E	Erven
272	TYOLORA	9740	0	34°0'21.48S	22°28'30E	Erven
273	TYOLORA	9750	0	34°0'21.9S	22°28'30.23E	Erven
274	SAND KRAAL	197	0	34°0'36.67S	22°29'0.65E	Farm
275	SAND KRAAL	197	40	34°0'17.32S	22°28'44.98E	Farm Portion
276	SAND KRAAL	197	41	34°0'20.68S	22°28'46.61E	Farm Portion
277	SAND KRAAL	197	50	34°0'32.05S	22°28'52.81E	Farm Portion
278	SAND KRAAL	197	40	34°0'19.21S	22°28'44.38E	Farm Portion
279	SAND KRAAL	197	41	34°0'21.6S	22°28'46.21E	Farm Portion
280	TYOLORA	9786	0	34°0'20.93S	22°28'33.75E	Public Place
281	TYOLORA	9863	0	34°0'22.34S	22°28'27.4E	Public Place

Development footprint¹ vertices:
No development footprint(s) specified.

Wind and Solar developments with an approved Environmental Authorisation or applications under consideration within 30 km of the proposed area

No	EIA Reference No	Classification	Status of application	Distance from proposed area (km)
1	14/12/16/3/3/1/1292/AM1	Solar PV	Approved	9.5
2	14/12/16/3/3/1/1292	Solar PV	Approved	9.5

Environmental Management Frameworks relevant to the application

No intersections with EMF areas found.

Environmental screening results and assessment outcomes

The following sections contain a summary of any development incentives, restrictions, exclusions or prohibitions that apply to the proposed development site as well as the most environmental sensitive features on the site based on the site sensitivity screening results for the application classification that was selected. The application classification selected for this report is:

Utilities Infrastructure | Pipelines | Water | Waste Water.

Relevant development incentives, restrictions, exclusions or prohibitions

The following development incentives, restrictions, exclusions or prohibitions and their implications that apply to this site are indicated below.

¹ "development footprint", means the area within the site on which the development will take place and includes all ancillary developments for example roads, power lines, boundary walls, paving etc. which require vegetation clearance or which will be disturbed and for which the application has been submitted.

Incentive, restriction or prohibition	Implication
Strategic Gas Pipeline Corridors-Phase 2: Mossel Bay to Coega	https://screening.environment.gov.za/ScreeningDownloads/DevelopmentZones/Combined_GAS.pdf
South African Conservation Areas	https://screening.environment.gov.za/ScreeningDownloads/DevelopmentZones/SACAD_OR_2023_Q4_Metadata.pdf

Proposed Development Area Environmental Sensitivity

The following summary of the development site environmental sensitivities is identified. Only the highest environmental sensitivity is indicated. The footprint environmental sensitivities for the proposed development footprint as identified, are indicative only and must be verified on site by a suitably qualified person before the specialist assessments identified below can be confirmed.

Theme	Very High sensitivity	High sensitivity	Medium sensitivity	Low sensitivity
Agriculture Theme			X	
Animal Species Theme			X	
Aquatic Biodiversity Theme	X			
Archaeological and Cultural Heritage Theme	X			
Civil Aviation Theme		X		
Defence Theme				X
Plant Species Theme			X	
Terrestrial Biodiversity Theme	X			

Specialist assessments identified

Based on the selected classification, and the known impacts associated with the proposed development, the following list of specialist assessments have been identified for inclusion in the assessment report. It is the responsibility of the EAP to confirm this list and to motivate in the assessment report, the reason for not including any of the identified specialist study including the provision of photographic evidence of the site situation.

No	Specialist assessment	Assessment Protocol
1	Agricultural Impact Assessment	https://screening.environment.gov.za/ScreeningDownloads/AssessmentProtocols/Gazetted_General_Agriculture_Assessment_Protocols.pdf
2	Archaeological and Cultural Heritage Impact Assessment	https://screening.environment.gov.za/ScreeningDownloads/AssessmentProtocols/Gazetted_General_Requirement_Assessment_Protocols.pdf
3	Palaeontology Impact Assessment	https://screening.environment.gov.za/ScreeningDownloads/AssessmentProtocols/Gazetted_General_Requirement_Assessment_Protocols.pdf
4	Terrestrial Biodiversity Impact Assessment	https://screening.environment.gov.za/ScreeningDownloads/AssessmentProtocols/Gazetted_Terrestrial_Biodiversity_Assessment_Protocols.pdf
5	Aquatic Biodiversity Impact Assessment	https://screening.environment.gov.za/ScreeningDownloads/AssessmentProtocols/Gazetted_Aquatic_Biodiversity_Assessment_Protocols.pdf

		otocols.pdf
6	Hydrology Assessment	https://screening.environment.gov.za/ScreeningDownloads/AssessmentProtocols/Gazetted_General_Requirement_Assessment_Protocols.pdf
7	Geotechnical Assessment	https://screening.environment.gov.za/ScreeningDownloads/AssessmentProtocols/Gazetted_General_Requirement_Assessment_Protocols.pdf
8	Socio-Economic Assessment	https://screening.environment.gov.za/ScreeningDownloads/AssessmentProtocols/Gazetted_General_Requirement_Assessment_Protocols.pdf
9	Seismicity Assessment	https://screening.environment.gov.za/ScreeningDownloads/AssessmentProtocols/Gazetted_General_Requirement_Assessment_Protocols.pdf
10	Plant Species Assessment	https://screening.environment.gov.za/ScreeningDownloads/AssessmentProtocols/Gazetted_Plant_Species_Assessment_Protocols.pdf
11	Animal Species Assessment	https://screening.environment.gov.za/ScreeningDownloads/AssessmentProtocols/Gazetted_Animal_Species_Assessment_Protocols.pdf

Results of the environmental sensitivity of the proposed area.

The following section represents the results of the screening for environmental sensitivity of the proposed site for relevant environmental themes associated with the project classification. It is the duty of the EAP to ensure that the environmental themes provided by the screening tool are comprehensive and complete for the project. Refer to the disclaimer.

MAP OF RELATIVE AGRICULTURE THEME SENSITIVITY

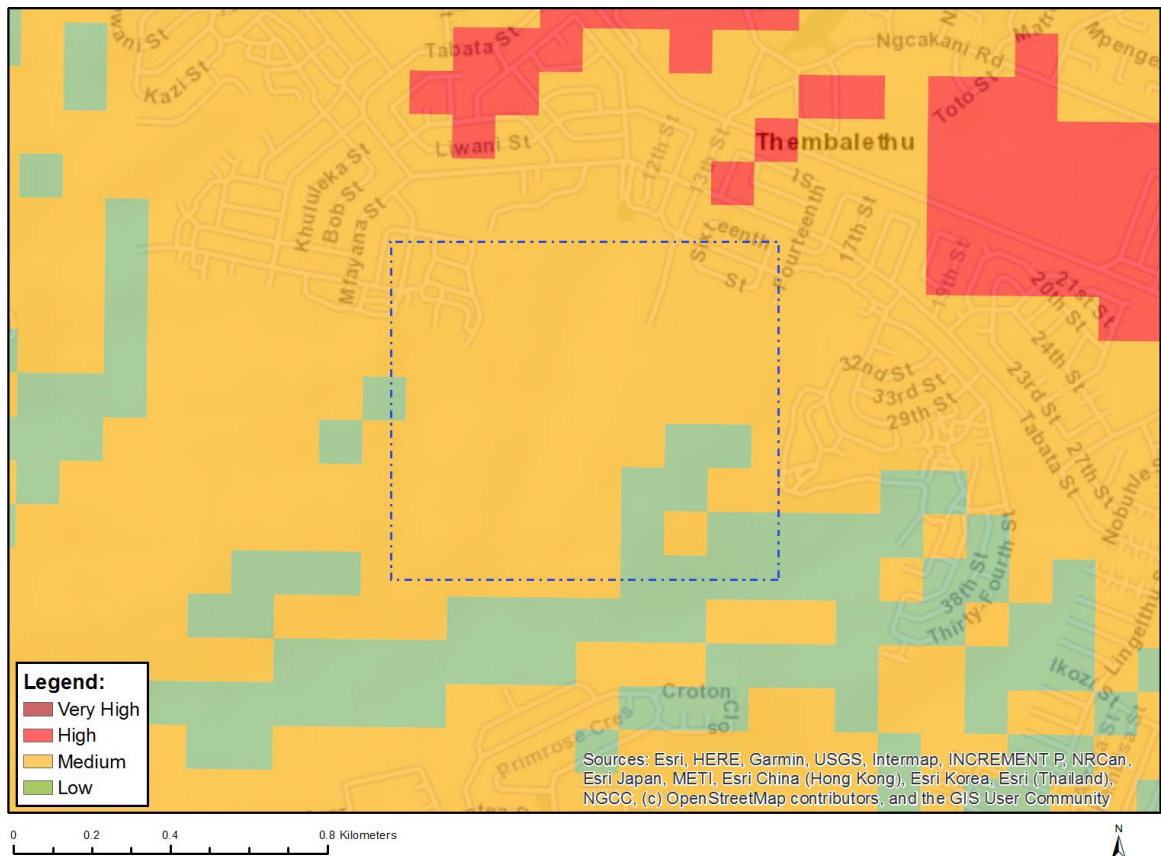

Very High sensitivity	High sensitivity	Medium sensitivity	Low sensitivity
		X	

Sensitivity Features:

Sensitivity	Feature(s)
Low	Land capability;01. Very low/02. Very low/03. Low-Very low/04. Low-Very low/05. Low
Medium	Land capability;06. Low-Moderate/07. Low-Moderate/08. Moderate

MAP OF RELATIVE ANIMAL SPECIES THEME SENSITIVITY

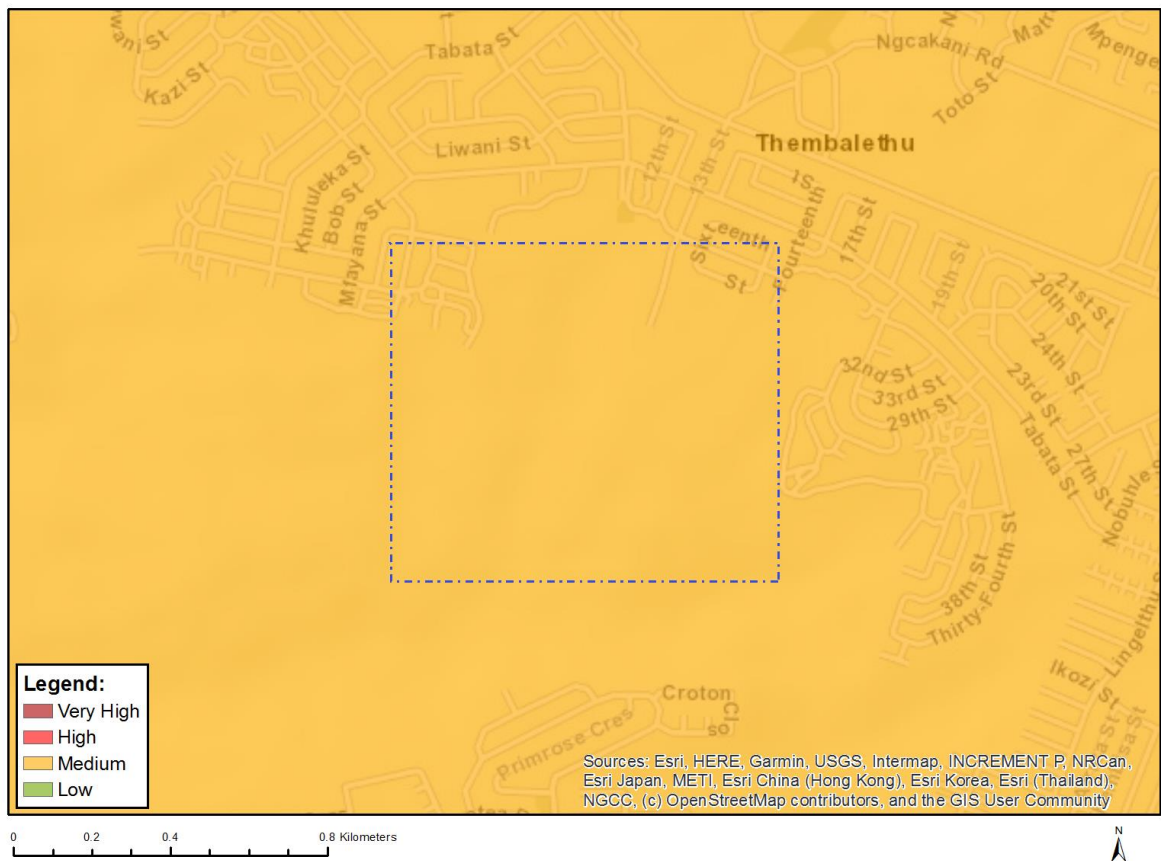

Where only a sensitive plant unique number or sensitive animal unique number is provided in the screening report and an assessment is required, the environmental assessment practitioner (EAP) or specialist is required to email SANBI at eiadatarequests@sanbi.org.za listing all sensitive species with their unique identifiers for which information is required. The name has been withheld as the species may be prone to illegal harvesting and must be protected. SANBI will release the actual species name after the details of the EAP or specialist have been documented.

Very High sensitivity	High sensitivity	Medium sensitivity	Low sensitivity
		X	

Sensitivity Features:

Sensitivity	Feature(s)
Medium	Amphibia-Afrixalus knysnae
Medium	Aves-Circus ranivorus
Medium	Aves-Neotis denhami
Medium	Aves-Bradypterus sylvaticus
Medium	Mammalia-Chlorotalpa duthieae
Medium	Sensitive species 8
Medium	Invertebrate-Aneuryphymus montanus

MAP OF RELATIVE AQUATIC BIODIVERSITY THEME SENSITIVITY

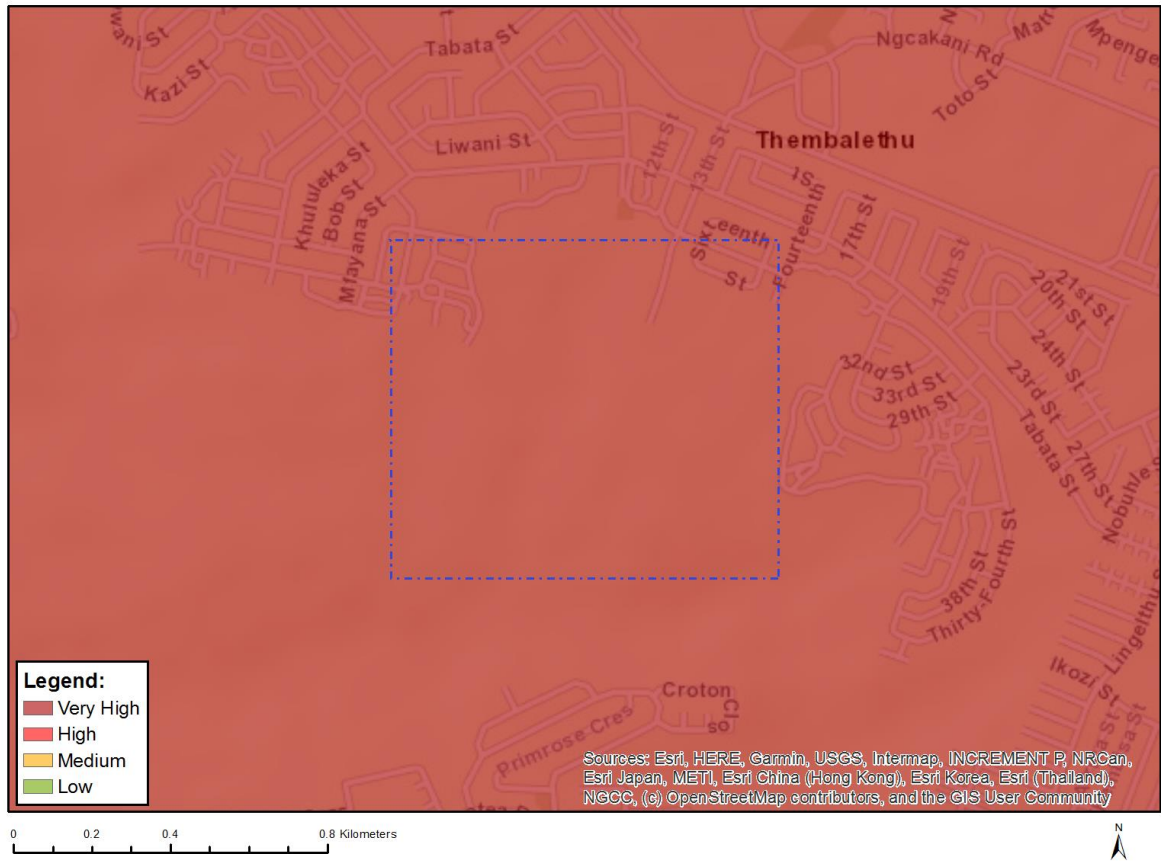

Very High sensitivity	High sensitivity	Medium sensitivity	Low sensitivity
X			

Sensitivity Features:

Sensitivity	Feature(s)
Very High	CBA 1: Aquatic
Very High	SWSA (SW)_Outeniqua
Very High	Wetlands_(River)

MAP OF RELATIVE ARCHAEOLOGICAL AND CULTURAL HERITAGE THEME SENSITIVITY

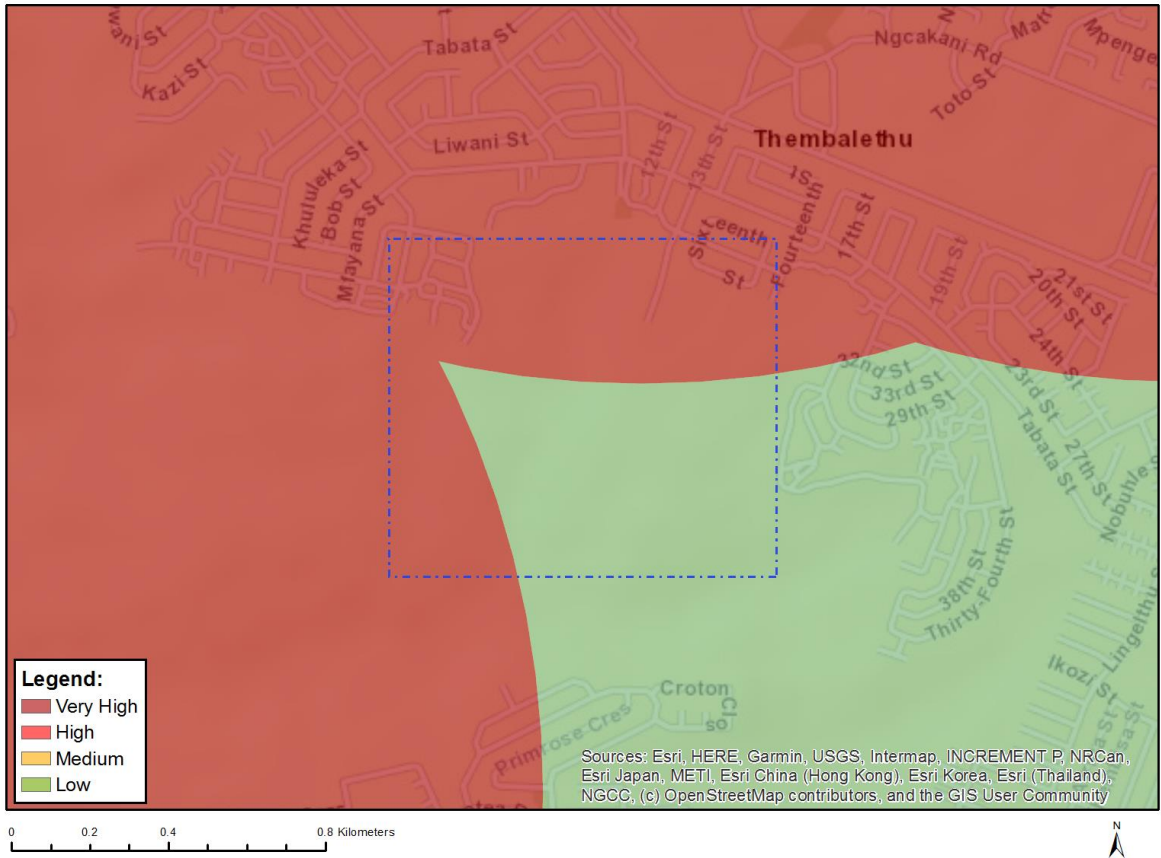

Very High sensitivity	High sensitivity	Medium sensitivity	Low sensitivity
X			

Sensitivity Features:

Sensitivity	Feature(s)
Low	Low sensitivity
Very High	Within 2km of a Grade II Heritage site

MAP OF RELATIVE CIVIL AVIATION THEME SENSITIVITY

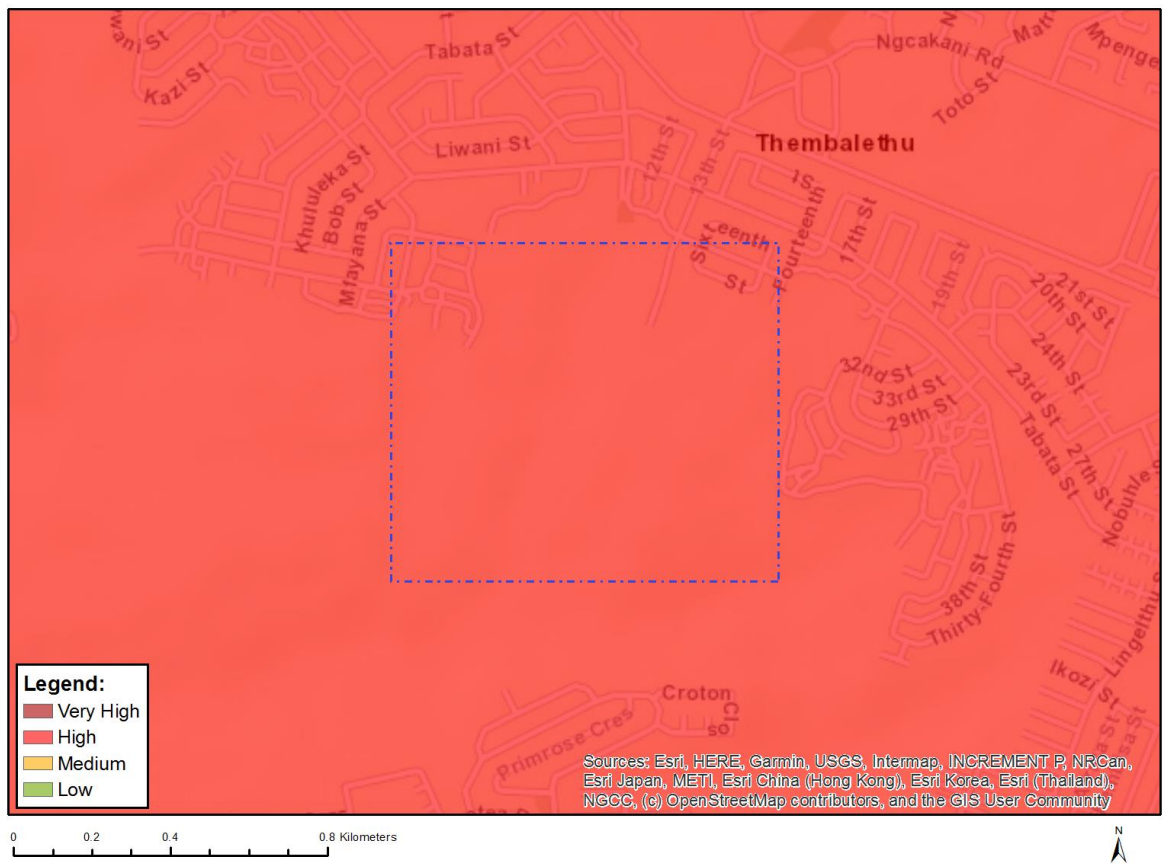

Very High sensitivity	High sensitivity	Medium sensitivity	Low sensitivity
	X		

Sensitivity Features:

Sensitivity	Feature(s)
High	Within 15 km of a civil aviation radar
High	Between 8 and 15 km from a major civil aviation aerodrome
Medium	Within 5 km of an air traffic control or navigation site

MAP OF RELATIVE DEFENCE THEME SENSITIVITY

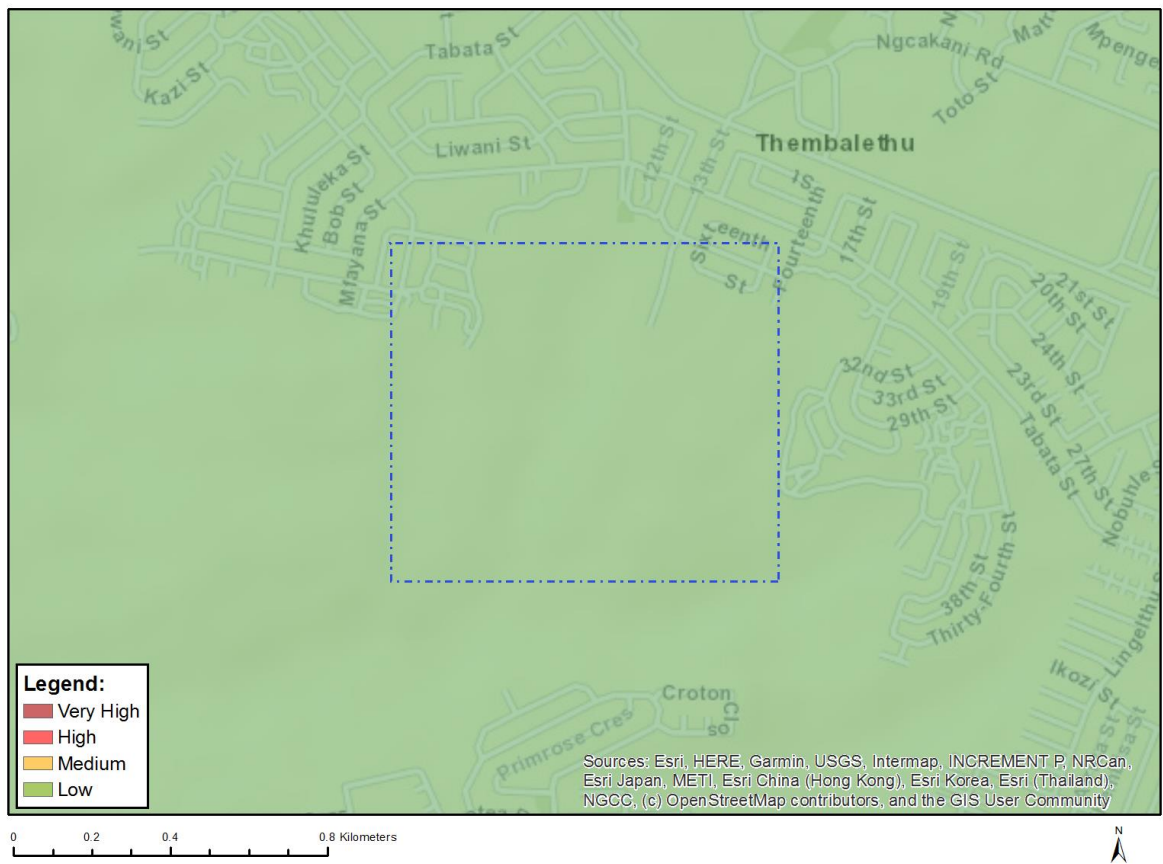

Very High sensitivity	High sensitivity	Medium sensitivity	Low sensitivity
			X

Sensitivity Features:

Sensitivity	Feature(s)
Low	Low Sensitivity

MAP OF RELATIVE PLANT SPECIES THEME SENSITIVITY

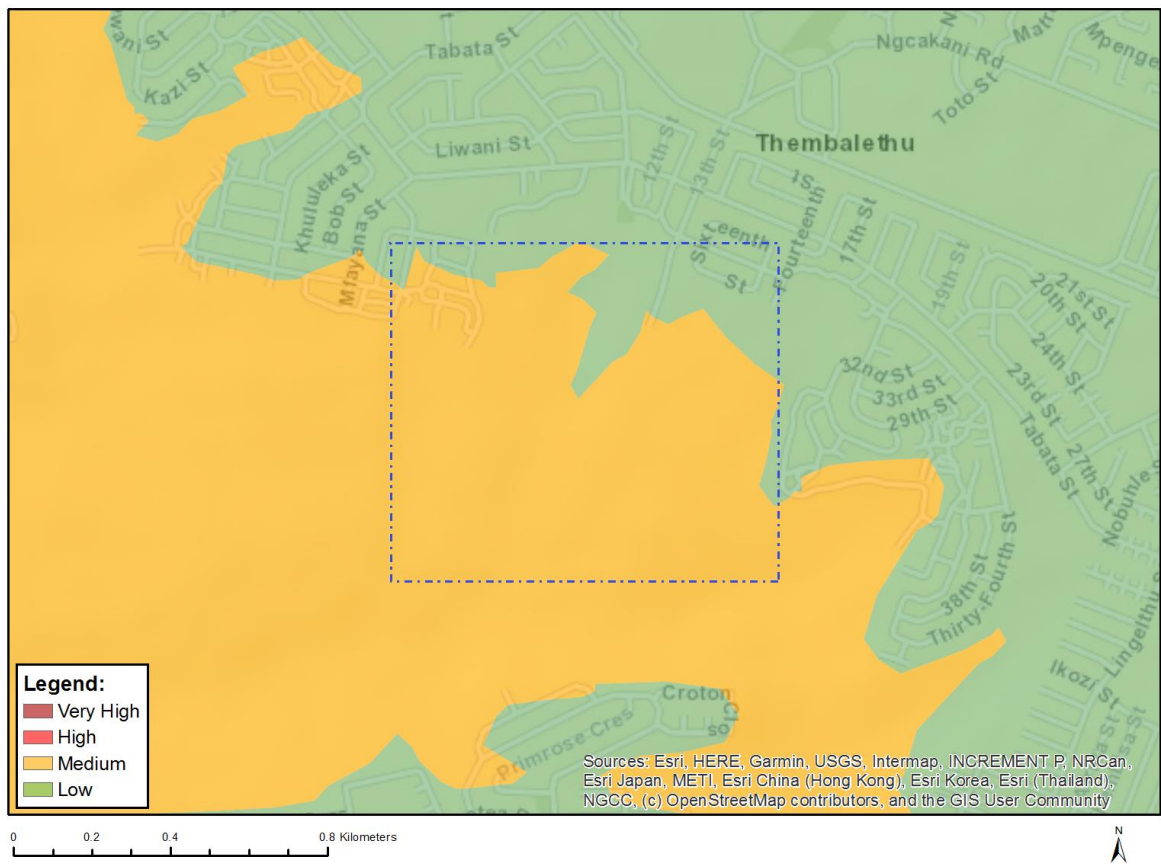

Where only a sensitive plant unique number or sensitive animal unique number is provided in the screening report and an assessment is required, the environmental assessment practitioner (EAP) or specialist is required to email SANBI at eiadatarequests@sanbi.org.za listing all sensitive species with their unique identifiers for which information is required. The name has been withheld as the species may be prone to illegal harvesting and must be protected. SANBI will release the actual species name after the details of the EAP or specialist have been documented.

Very High sensitivity	High sensitivity	Medium sensitivity	Low sensitivity
		X	

Sensitivity Features:

Sensitivity	Feature(s)
Low	
Medium	

MAP OF RELATIVE TERRESTRIAL BIODIVERSITY THEME SENSITIVITY

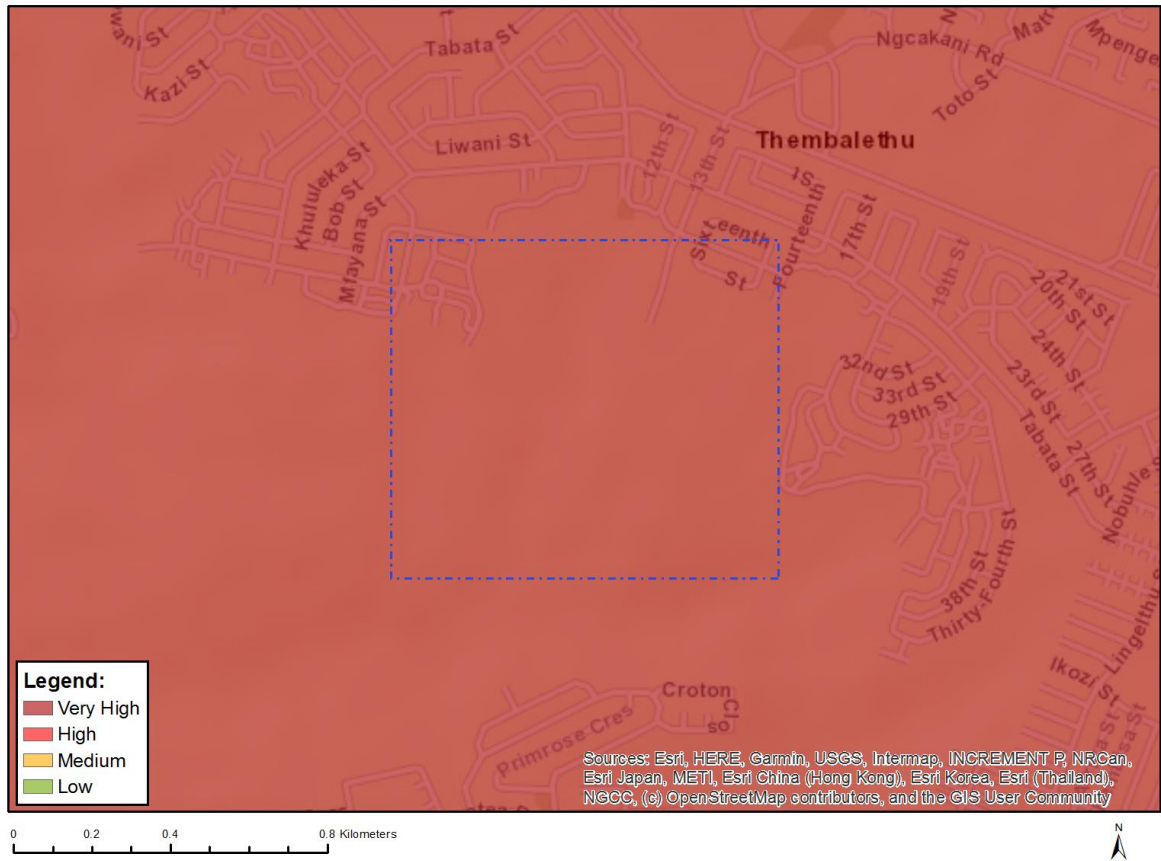

Very High sensitivity	High sensitivity	Medium sensitivity	Low sensitivity
X			

Sensitivity Features:

Sensitivity	Feature(s)
Very High	ESA 2: Restore from other land use
Very High	CBA 2: Terrestrial
Very High	SWSA (SW) Outeniqua
Very High	SANParks (Buffer) Garden Route National Park
Very High	CR_Garden Route Granite Fynbos