

# CBA & ESA Map



## Legend

- Farm Portions
- BSP ESA: Restore
  - ESA2: Restore from plantation or high density IAP
  - ESA2: Restore from other land use
- BSP CBA: Degraded
  - CBA2: Aquatic
  - CBA2: Terrestrial
- BSP CBA
  - CBA: Terrestrial
  - CBA: River
  - CBA: Estuary
  - CBA: Wetland

**Map Center:** Lon: 21°49'34.2"E  
Lat: 34°19'28.1"S

**Scale:** 1:12,352

**Date created:** 2023/11/29



**Western Cape  
Government**  
**FOR YOU**

Surveyor General WC, Department of Rural Development and Land Affairs  
Source: Esri, Maxar, Earthstar Geographics, and the GIS User Community  
Chief Surveyor-General (DRDLR)



# River & Wetland Map

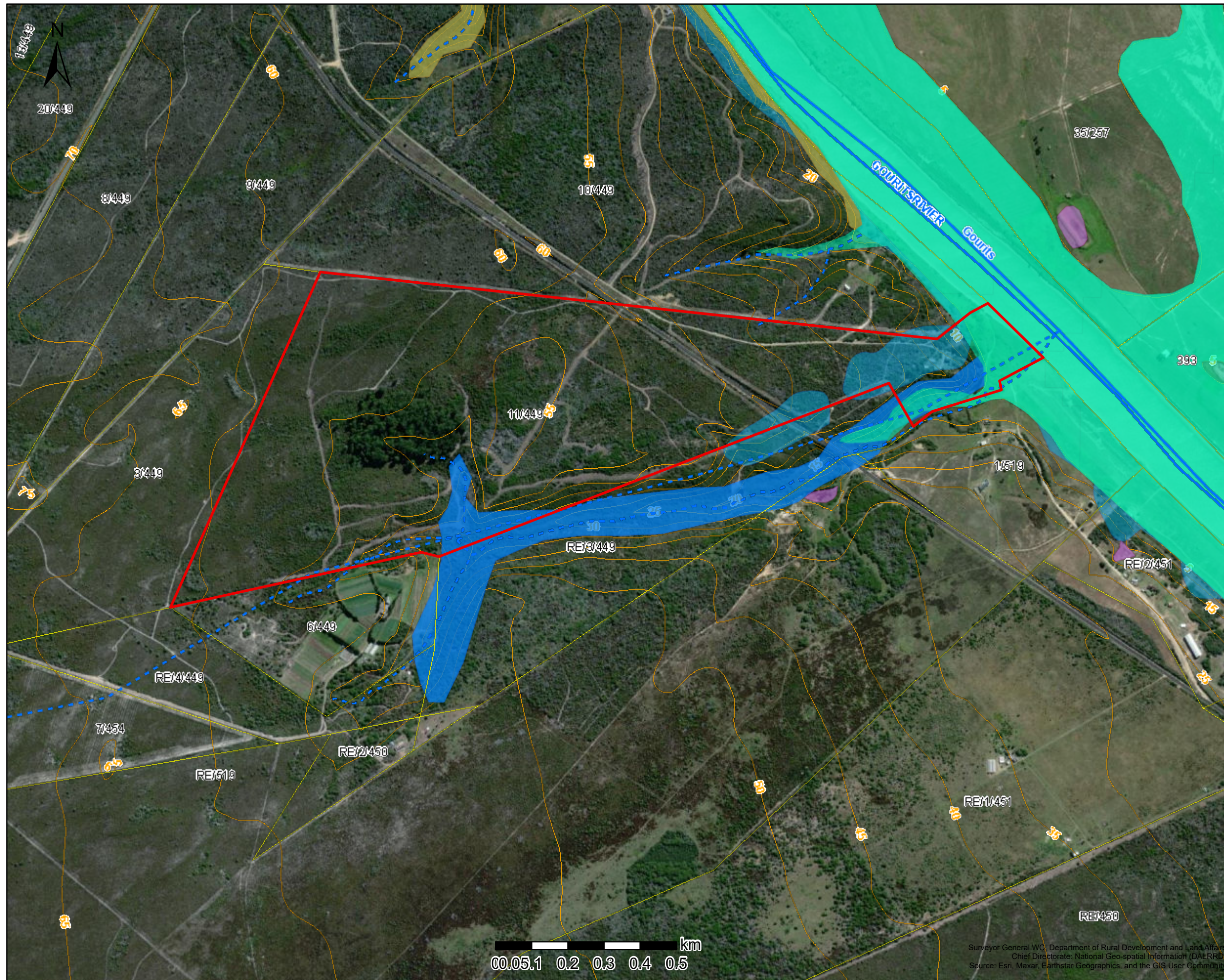

## Legend

- Farm Portions
- Rivers**
  - Perennial
  - Non-Perennial
- Rivers (DWS)**
  - Perennial
  - NonPerennial
- Wetlands (NWM5)**
  - Estuarine functional zone
  - Channelled valley-bottom wetland
  - Seep wetland
- Wetlands (NFEPA)**
  - Artificial
  - Estuaries
  - Natural
  - Contours 5m

**Map Center:** Lon: 21°49'33.4"E  
Lat: 34°19'31.4"S

**Scale:** 1:12,352

**Date created:** 2023/11/29



**Western Cape  
Government**  
**FOR YOU**

Surveyor General WC, Department of Rural Development and Land Affairs  
Chief Directorate: National Geo-spatial Information (DALRRD)  
Source: Esri, Maxar, Earthstar Geographics, and the GIS User Community



Geological Map

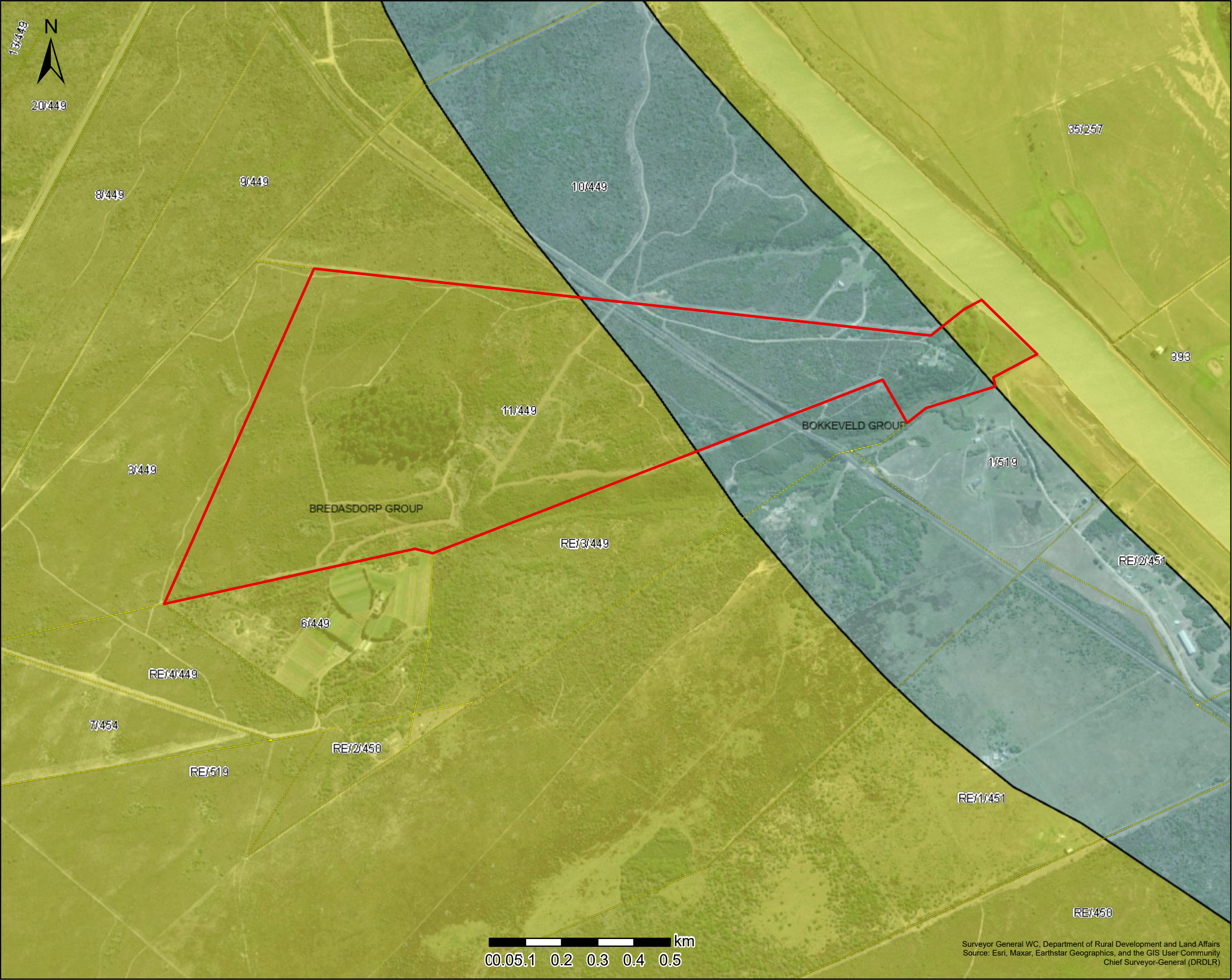

Legend

Farm Portions

**Map Center:** Lon: 21°49'33.4"E  
Lat: 34°19'31.4"S

**Scale:** 1:12,352

**Date created:** 2023/11/29



# Red List Remnants Map: Remnants

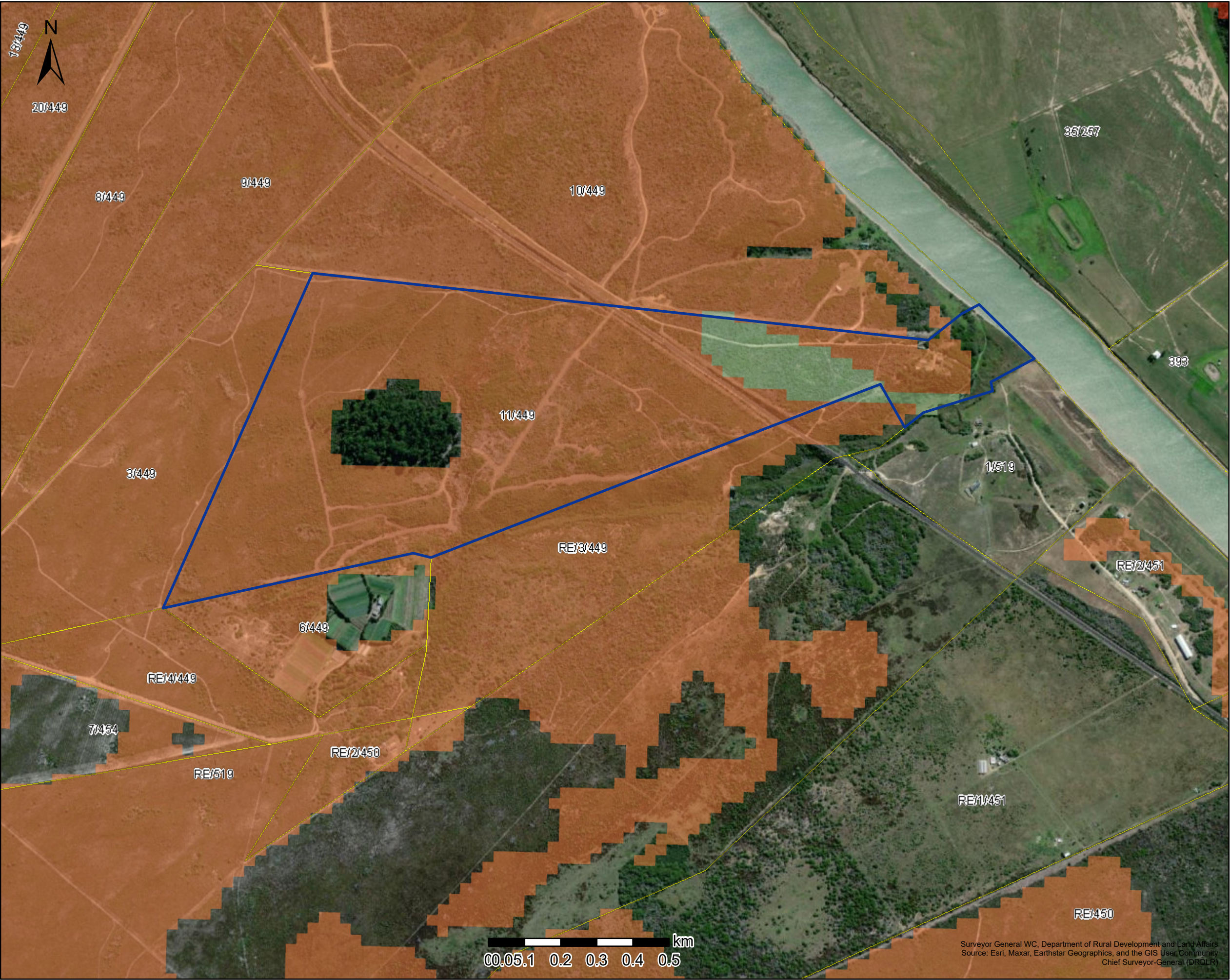

## Legend

- Farm Portions
- Red List of Ecosystems Remnants
  - Critically Endangered
  - Endangered
  - Least Concern

Map Center: Lon: 21°49'33.5"E  
Lat: 34°19'31"S  
Scale: 1:12,352  
Date created: 2023/11/29



# Vegetation Map 2018

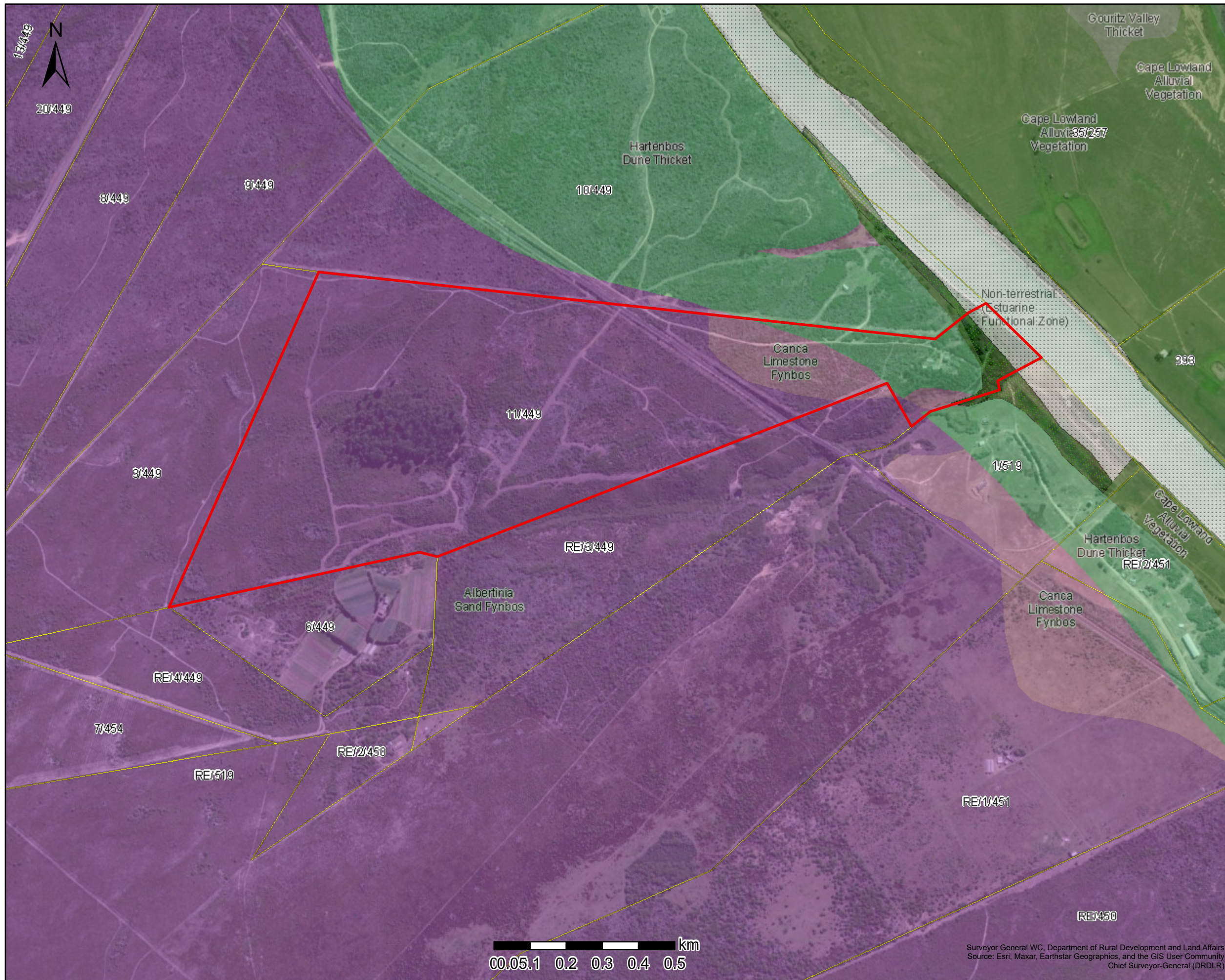

- Legend**
- Farm Portions
  - VEGMAP 2018
  - Estuary
  - Estuarine vegetation
  - AT 37 Gouritz Valley Thicket
  - AT 40 Hartenbos Dune Thicket
  - AZa 2 Cape Lowland Alluvial Vegetation
  - FFd 9 Albertinia Sand Fynbos
  - FFI 3 Canca Limestone Fynbos

**Map Center:** Lon: 21°49'33.4"E  
Lat: 34°19'31.4"S

**Scale:** 1:12,352





**Date created:** 2023/11/29

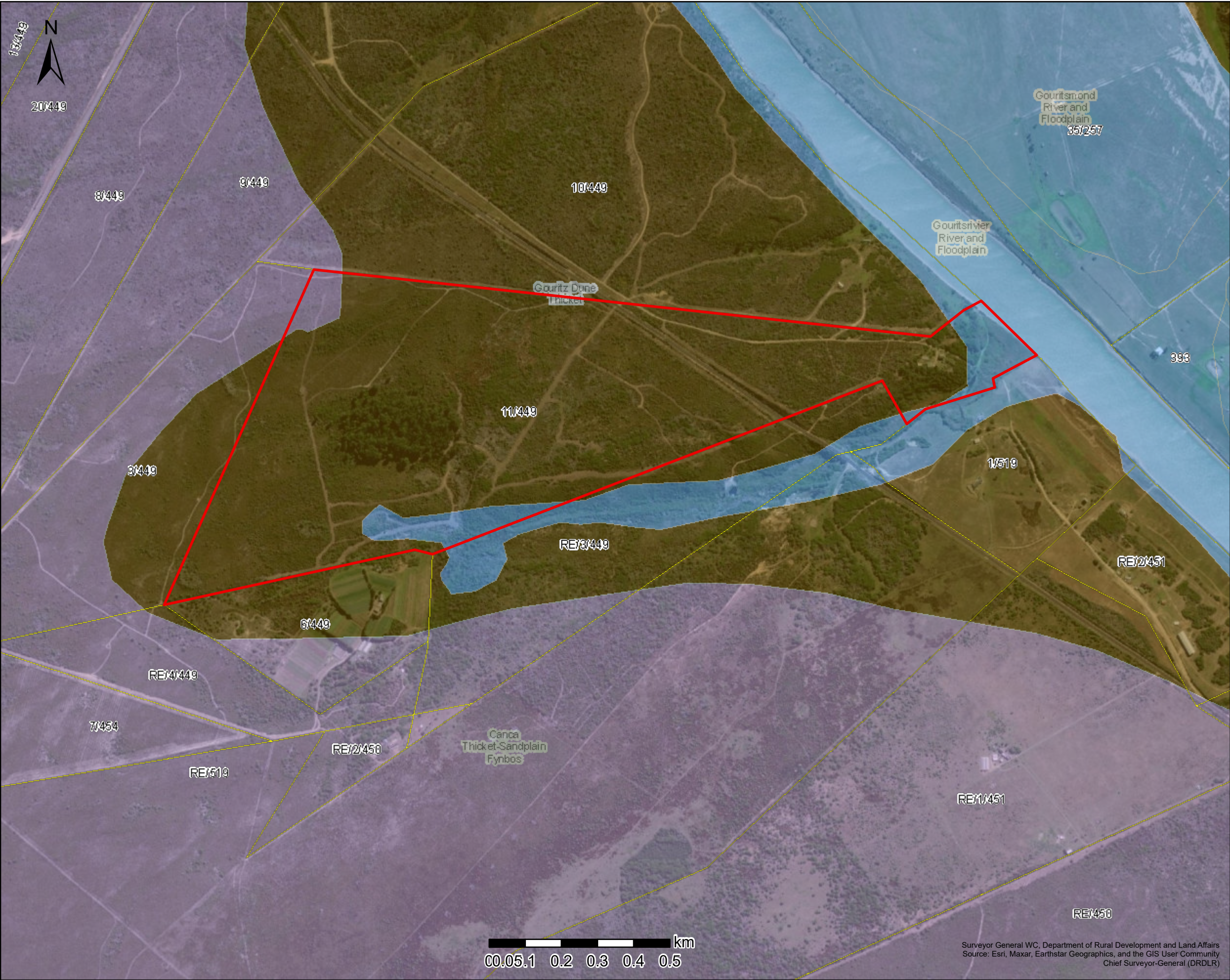

## Vlok Vegetation Map



### Legend

-  Farm Portions
- Vlok Vegmap
-  Drain
-  Fynbos
-  Thicket

**Map Center:** Lon: 21°49'33.4"E  
Lat: 34°19'31.4"S

**Scale:** 1:12,352

**Date created:** 2023/11/29



**Western Cape  
Government**

---

**FOR YOU**

Surveyor General WC, Department of Rural Development and Land Affairs  
Source: Esri, Maxar, Earthstar Geographics, and the GIS User Community  
Chief Surveyor-General (DRDLR)