



Entrance to 'Ysterhoutrug Road' off R339.



'Ysterhoutrug' track to site.



Outeniqua Trail crosses access track.



Signage for Outeniqua Trail along access track.



Existing clearings along access track – ideal for delivery & temporary laydown of site materials.



Several tree saplings within track median & shoulders which will require rescue.



Access track / road below existing of clearing of site. Site clearing overgrown with dense stands of *Helichrysum sp.*, Bramble & ferns. Several tree clumps to be avoided.



Several stands of alien invasive trees noted in May 2021 around edge of clearing of site.

Alien trees were cut down under supervision of SANParks during Nov.2021, to allow better visibility and access to the site for specialist assessments.



Photos of site clearing clear of alien invasive trees – provided by SANParks: Diepwalle Section Ranger in Nov.2021.

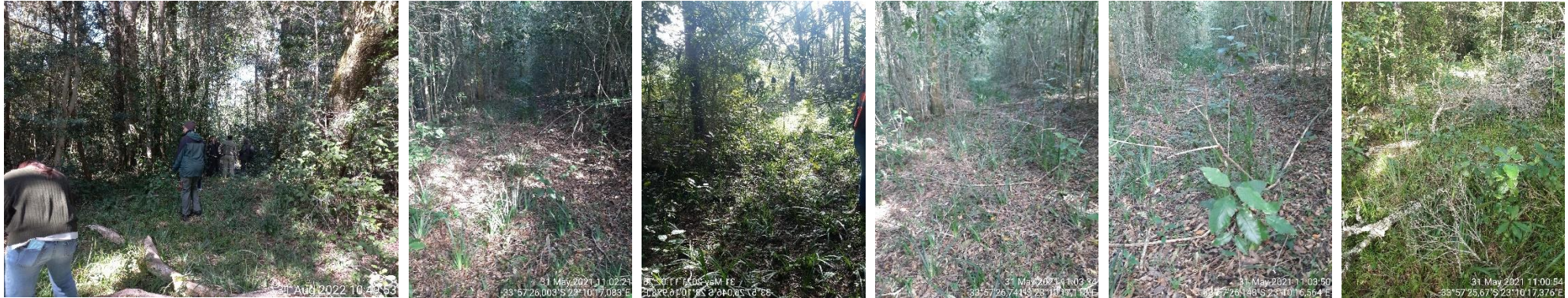

Existing slip-paths into surrounding Forest – to be used to access the proposed guest tent site during construction & as soak-aways for clean grey-water.



Excavated Pond / Pool on western edge of site clearing – to be avoided by development.

Road below site – waterlogged during high rainfall periods.



Existing gaps / clearing among trees if Forst fridge, earmarked as potential locations for guest tent platforms. Exact location & orientation of platforms to be guided by SANParks during construction.



View into Forest canopy above gap in Forest. Gaps / clearings in trees in Forest fringe adjacent to existing site clearing. Demarcated by SANParks to inform final layout alternative.

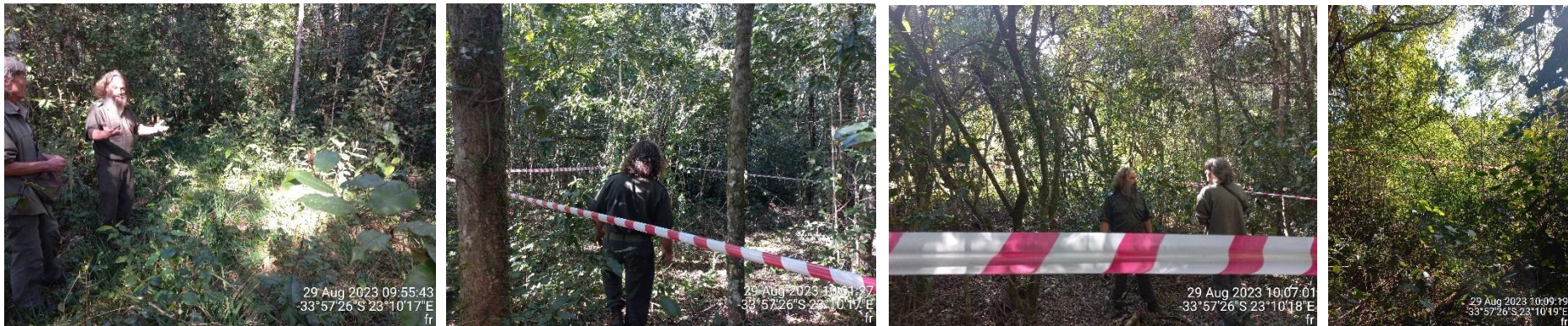

Site meeting with SANParks to pick up potential guest platform sites (demarcated by SANParks) on GPS for final layout design and assessment by specialists.



Potential guest tent platform site just within the edge of the Forest fringe.

Proposed vehicle turning loop in existing clearing. Forest tree clump in clearing to be avoided.



Botanical specialist walking Forest edge of clearing.

Abandoned concrete waste left behind by previous site activities (elephant boma / film-set structures).

Slip-path through forest.

Potential tent position in forest fringe.