

Appendix C: Site Photographs

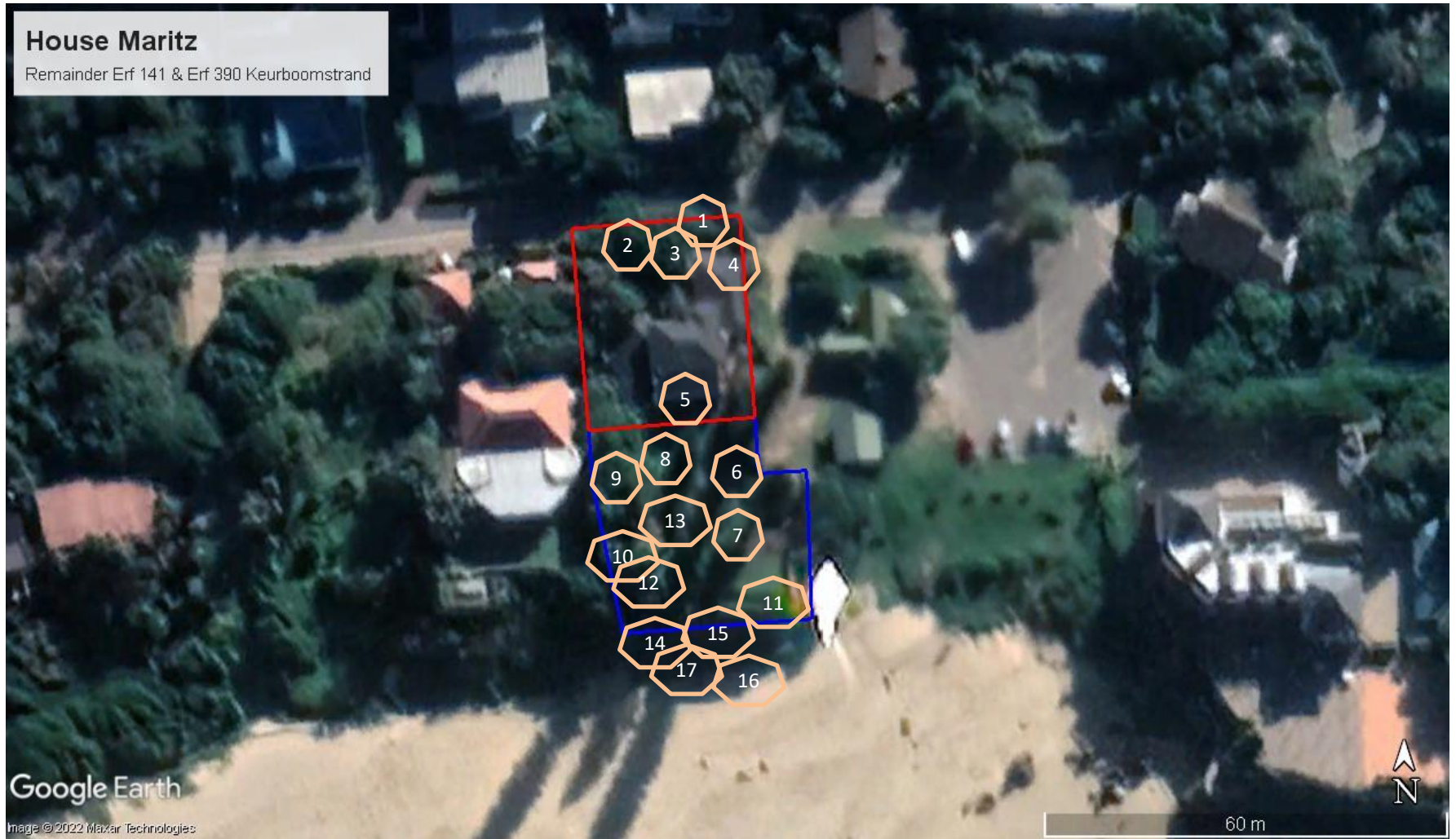

Appendix C: Site Photographs



Photos 1 – 3: View of the northern portion of the erf showing parking and back garden. Photo 4: walkway between the dwelling and the eastern boundary wall. Photo 5: View across the front of the dwelling towards the milkwoods on the western boundary.

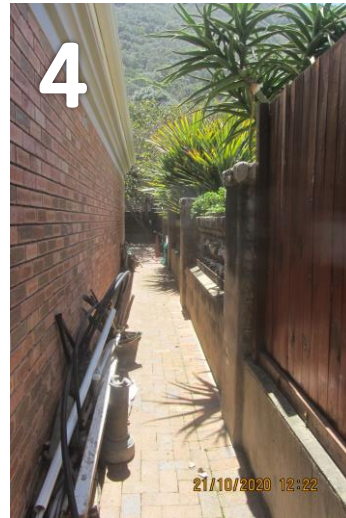

Appendix C: Site Photographs



Photo 6: view across the grassed lawn to the Norfolk Island pine on the eastern boundary. Photo 7: across the grassed lawn to the sea.



Photo 8: View of the dwelling from the southern boundary showing the grassed lawn that makes up the entire central area of the erven. Photo 9: View of the grassed lawns with the western boundary trees which include some Milkwood trees.



Appendix C: Site Photographs



Photo 10: View of the picnic area on the south western boundary. Photo 11: View across the top of the retaining wall. Photo 12: View of the erven from the south eastern boundary, showing the extent of the garden. Photo 13: View of the existing dwelling from the south eastern corner.



Appendix C: Site Photographs



Photo 14: View of the retaining wall from the foot of the stairs. Photo 15: Extent of the retaining wall with the existing rock gabion at the foot. Photo 16: View of the property from the beach showing the gate on the left with the retaining wall and gabion in the front. Photo 17: View of the rock gabion wall to which the new proposed rock gabion will connect on to.



Appendix C: Site Photographs



Photo 1: East-facing view along Main Street approaching parking area. Stonewalling defining a "gateway"



Photo 2: North-facing street elevation along Main Street illustrating section of historic stonewalling proposed to be demolished.



Photo 3: Street-facing sandstone walling as view from inside the site boundary.

Appendix C: Site Photographs



Photo 4: NE corner of the site defining the corner of Main and Read Streets.



Photo 5: South-facing view along Read Street.



Photos 6-9 (left-to-right): Showing generally dilapidated state of less elaborate historic stonewall presently defining the eastern site boundary.



Photo 10: West-facing view of eastern site boundary as viewed from Read Street. Existing secondary site entrance/ present entrance to Erf 390 to left of this image.

Appendix C: Site Photographs



Photo 11: Northwest-facing panoramic view of site showing existing modern house, small section of remaining stonewall to far left of this image. Norfolk pines evident in the foreground.



Photos 12, 13, 14 (left-to-right): Remaining section of former historic boundary wall to southern boundary; Modern stairway leading to the beach; North-facing view from the beach showing remnant of former boundary wall on top of historic retention wall (to left) as well as modern retention wall to the right.

Source: Perception Planning