

Any personal information obtained from this search will only be used as per the Terms and Conditions agreed to and in accordance with applicable data protection laws including the Protection of Personal Information Act, 2013 (POPI), and shall not be used for marketing purposes.

SEARCH CRITERIA

Search Date	2022/05/02 13:09		
Reference	-		
Report Print Date	2022/05/02 14:33		
Property Details	-		

REGISTERED PROPERTY DETAILS

Property Type	FARM	Diagram Deed Number	T21989/975
Farm Number	337	Registered Size	556.3063H
Portion Number	0	Municipality	CITY OF MATLOSANA
Farm Name	RENOSTERFONTEIN	Province	NORTH-WEST
Registration Division	IP	Coordinates (Lat/Long)	-26.818051 / 26.445106
Deed Office	PRETORIA		

OWNER INFORMATION (1)

RHENOSTER TRUST			Owner 1 of 1
Person Type	COMPANY	Title Deed	T74382/1998
Name	RHENOSTER TRUST	Purchase Date	1998/04/02
Registration Number	2736/98	Purchase Price (R)	240 000
Share (%)	-	Registration Date	1998/07/08

DISCLAIMER

This report contains information provided to LNRM by content providers and LNRM cannot control the accuracy of the data nor the timely accessibility. LNRM will not be held liable for any claims based on reliance of the search information provided. This report is subject to the terms and conditions of LexisNexis Risk Management Agreement. LexisNexis Risk Management (Pty) Ltd is a registered credit bureau (NCRCB26).

MAPS

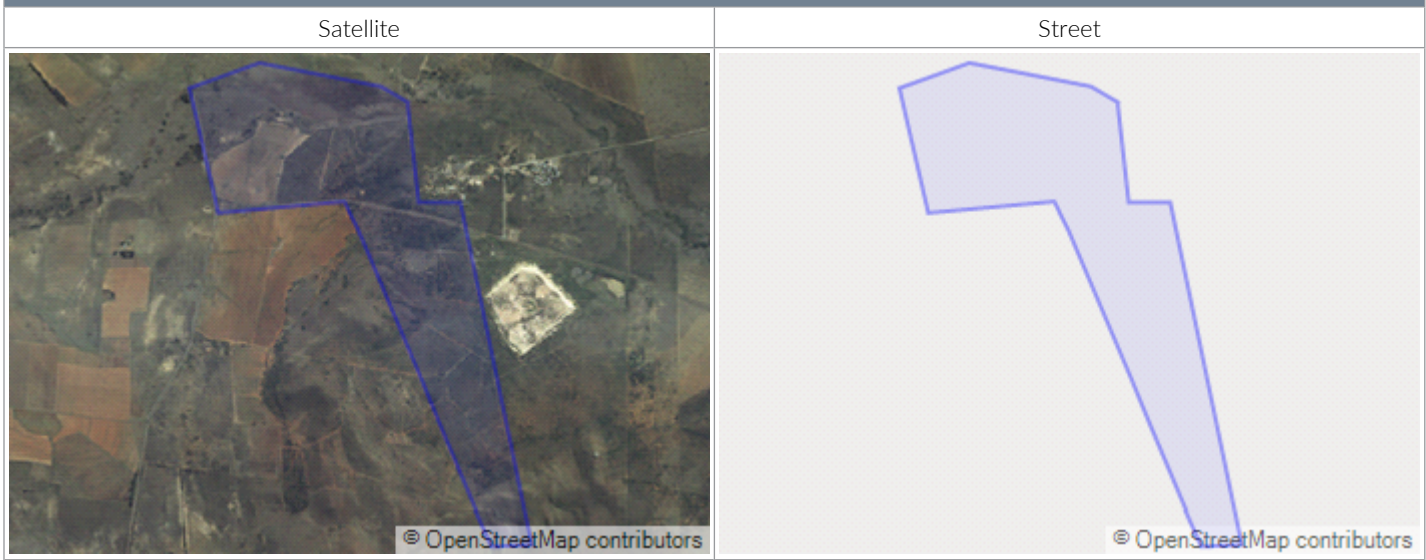

PROPERTY INFORMATION

Address	-		
Primary Use	-		
Estate	-		
ROOM CONFIGURATION			
Bedrooms	1	Internal Finishes	-
Bathrooms	1	Reception Areas	-
Kitchens	1	Study / Office	-
GENERAL INFORMATION			
Door Number	-	Roof Type	-
Floor Size	- SQM	Wall Type	-
Storeys	-	Construction Year	-
OTHER FEATURES			
Garages	-	Pool	-
Garden	-	Additional Dwellings	-

MUNICIPAL VALUATION

Municipal Valuation (R)	-	Valuation Year	-
Zoning Usage			

SALES

Sales shows the details of the most recent transfers in close proximity to the specified property.

DISCLAIMER

This report contains information provided to LNRM by content providers and LNRM cannot control the accuracy of the data nor the timely accessibility. LNRM will not be held liable for any claims based on reliance of the search information provided. This report is subject to the terms and conditions of LexisNexis Risk Management Agreement. LexisNexis Risk Management (Pty) Ltd is a registered credit bureau (NCRCB26).

RECENTLY REGISTERED TRANSFERS

	Address / Property Information	Size (m ²)	Sales Price (R)	Distance (m)	Sold	Transferred
A	HARTBEESTFONTEIN/IP, 297, 246	70 000	1 064 000	2 114	2017/03/16	2019/08/21

SALES ANALYSIS

1 properties used in the analysis.

Note: Where there is no monetary value or extent it has been ignored.

	Price (R)	R/m ²	Extent (m ²)
Highest Priced Property	1 064 000	15	70 000
Average Priced Property	1 064 000	15	70 000
Lowest Priced Property	1 064 000	15	70 000

BONDS AND OTHER DOCUMENTS (4)

#	Document Number	Institution	Amount (R)
1	K1304/1980L	ANGLOGOLD ASHANTI LTD	-
2	FROM-R/E,PTN1,298,IP	-	-
3	FROM-R/E,PTN285,297,	IP	-
4	IP,337	-	-

PROPERTY HISTORY (1)

#	Document	Amount (R)	Holder
1	T21989/1975	-	SYFERFONTEIN TRUST

SUBURB TRENDS

The Suburb Trend graphs show the average price and total volume of sales in the suburb.

DISCLAIMER

This report contains information provided to LNRM by content providers and LNRM cannot control the accuracy of the data nor the timely accessibility. LNRM will not be held liable for any claims based on reliance of the search information provided. This report is subject to the terms and conditions of LexisNexis Risk Management Agreement. LexisNexis Risk Management (Pty) Ltd is a registered credit bureau (NCRCB26).