

Any personal information obtained from this search will only be used as per the Terms and Conditions agreed to and in accordance with applicable data protection laws including the Protection of Personal Information Act, 2013 (POPI), and shall not be used for marketing purposes.

SEARCH CRITERIA

Search Date	2022/03/07 18:55		
Reference	-		
Report Print Date	2022/03/07 18:55		
Property Details	-		

REGISTERED PROPERTY DETAILS

Property Type	FARM	Diagram Deed Number	T760/927
Farm Number	31	Registered Size	200.2130H
Portion Number	2	Municipality	DITSOBOTLA LOCAL MUNICIPALITY
Farm Name	HOUTHAAALBOOMEN	Province	NORTH-WEST
Registration Division	IP	Coordinates (Lat/Long)	-26.062370 / 26.078073
Deed Office	PRETORIA		

OWNER INFORMATION (1)

HENTIQ 2850 PTY LTD			Owner 1 of 1
Person Type	COMPANY	Title Deed	T70649/2013
Name	HENTIQ 2850 PTY LTD	Purchase Date	2013/03/18
Registration Number	200002679207	Purchase Price (R)	4 092 610
Share (%)	-	Registration Date	2013/09/11

DISCLAIMER

This report contains information provided to LNRM by content providers and LNRM cannot control the accuracy of the data nor the timely accessibility. LNRM will not be held liable for any claims based on reliance of the search information provided. This report is subject to the terms and conditions of LexisNexis Risk Management Agreement. LexisNexis Risk Management (Pty) Ltd is a registered credit bureau (NCRCB26).

MAPS

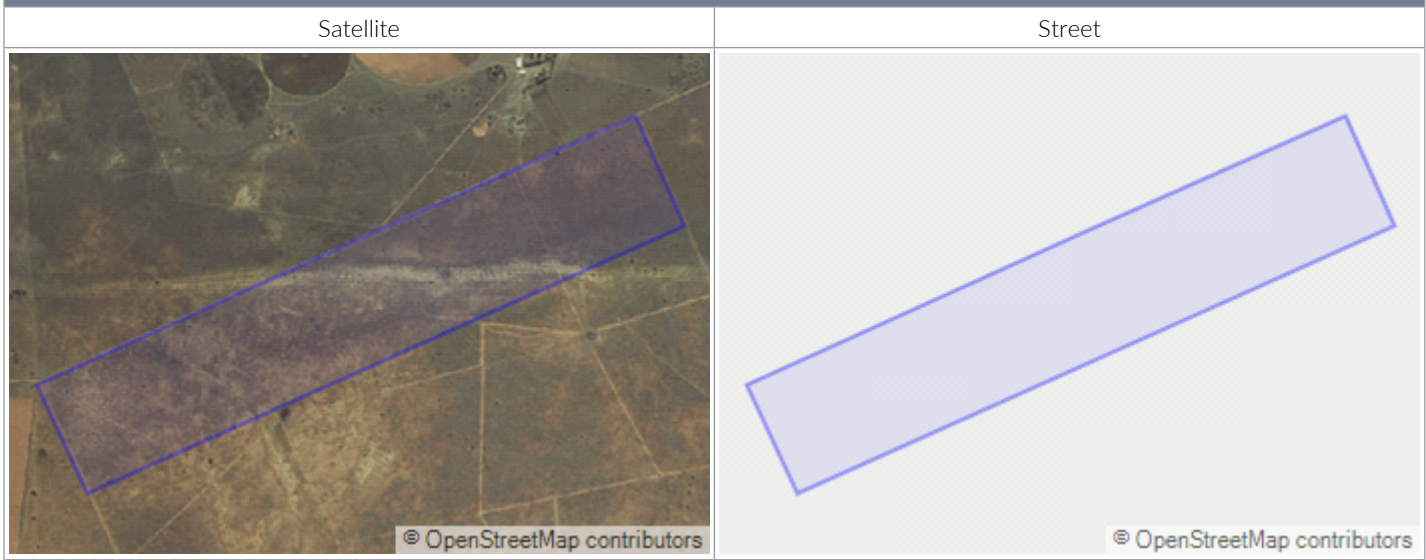

PROPERTY INFORMATION

Address	-		
Primary Use	-		
Estate	-		
ROOM CONFIGURATION			
Bedrooms	1	Internal Finishes	-
Bathrooms	1	Reception Areas	-
Kitchens	1	Study / Office	-
GENERAL INFORMATION			
Door Number	-	Roof Type	-
Floor Size	- SQM	Wall Type	-
Storeys	-	Construction Year	-
OTHER FEATURES			
Garages	-	Pool	-
Garden	-	Additional Dwellings	-

MUNICIPAL VALUATION

Municipal Valuation (R)	-	Valuation Year	-
Zoning Usage			

SALES

Sales shows the details of the most recent transfers in close proximity to the specified property.

DISCLAIMER

This report contains information provided to LNRM by content providers and LNRM cannot control the accuracy of the data nor the timely accessibility. LNRM will not be held liable for any claims based on reliance of the search information provided. This report is subject to the terms and conditions of LexisNexis Risk Management Agreement. LexisNexis Risk Management (Pty) Ltd is a registered credit bureau (NCRCB26).

RECENTLY REGISTERED TRANSFERS

	Address / Property Information	Size (m ²)	Sales Price (R)	Distance (m)	Sold	Transferred
A	GREEFSLAAGTE/IP, 33, 1	4 760 000	27 100 000	3 346	2020/06/25	2020/09/18

SALES ANALYSIS

1 properties used in the analysis.

Note: Where there is no monetary value or extent it has been ignored.

	Price (R)	R/m ²	Extent (m ²)
Highest Priced Property	27 100 000	6	4 760 000
Average Priced Property	27 100 000	6	4 760 000
Lowest Priced Property	27 100 000	6	4 760 000

BONDS AND OTHER DOCUMENTS (3)

#	Document Number	Institution	Amount (R)
1	B27059/2015	ABSA BANK LTD	8 000 000
2	K4449/2001RM	ANGLO OPERATIONS PTY LTD	-
3	IP,31,2	-	-

PROPERTY HISTORY (6)

#	Document	Amount (R)	Holder
1	B42848/2013	13 003 200	NEDBANK LTD
2	B30318/2011	5 000 000	-
3	T67795/1991	269 250	KRUGER HEINRICH
4	B78300/1991	-	LANDBANK
5	T12018/1966	-	MAREE OCKERT JACOBUS
6	B78301/1991	-	EERSTE NASIONALE BANK

AMENITIES (2)

#	Name	Type	Distance (m)
1	TREASURE TROVE PRIMARY	EDUCATION	1 782
2	VLAKPAN PRIMARY SCHOOL	EDUCATION	1 782

SUBURB TRENDS

The Suburb Trend graphs show the average price and total volume of sales in the suburb.

DISCLAIMER

This report contains information provided to LNRM by content providers and LNRM cannot control the accuracy of the data nor the timely accessibility. LNRM will not be held liable for any claims based on reliance of the search information provided. This report is subject to the terms and conditions of LexisNexis Risk Management Agreement. LexisNexis Risk Management (Pty) Ltd is a registered credit bureau (NCRCB26).