

ESA & CBA Map



Legend

- Erf
- BSP CBA**
 - CBA: Terrestrial
- BSP ESA: Restore**
 - ESA2: Restore from other land use

Map Center: Lon: 22°23'59.9"E
Lat: 34°3'1.1"S

Scale: 1:1,902

Date created: 2023/22/11



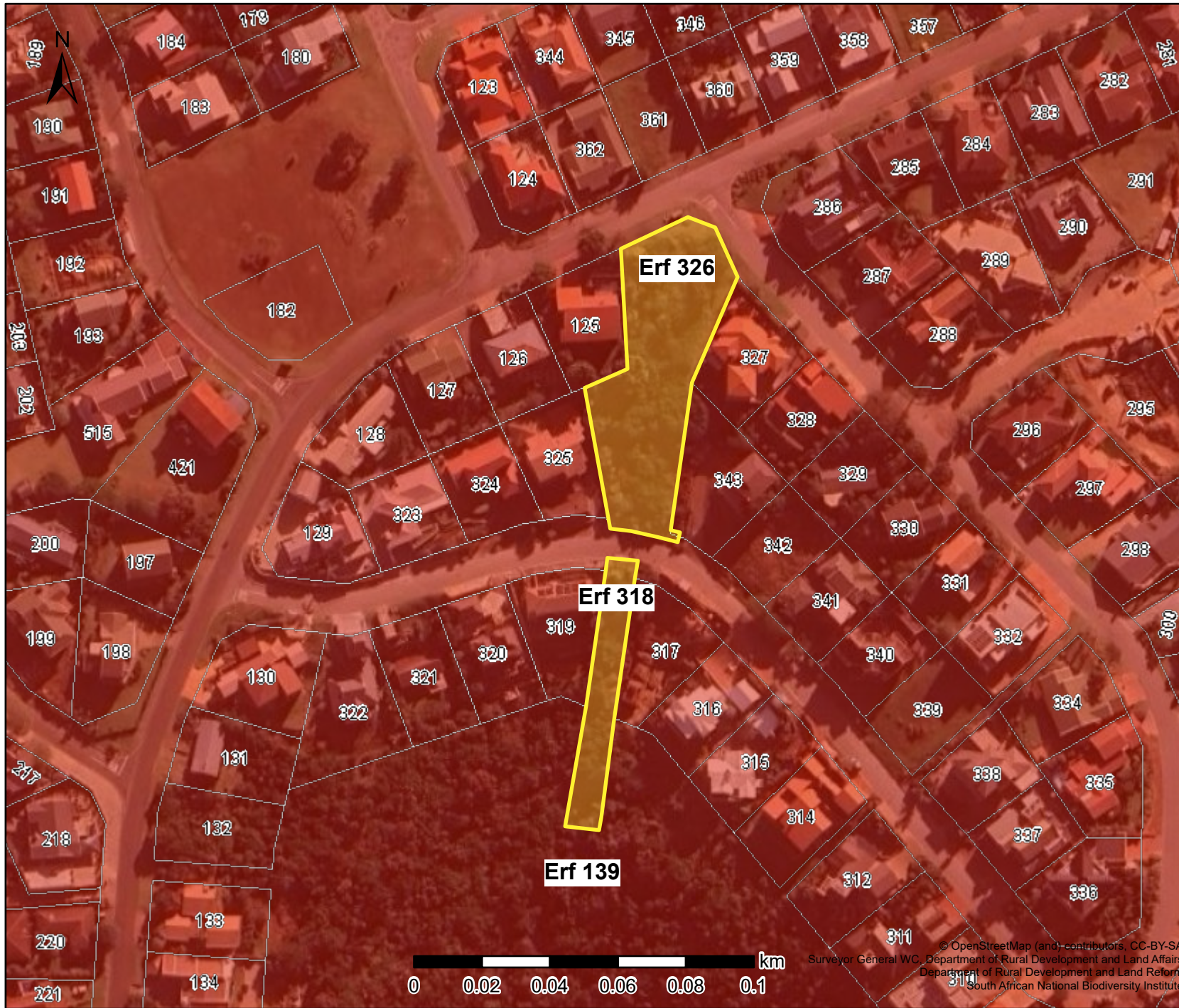

© OpenStreetMap (and) contributors. CC-BY-SA
Surveyor General WC, Department of Rural Development and Agr Affairs
Cape Nature
Department of Rural Development and Land Reform

SANBI Red List: Original



Legend

-  Erf
- Red List of Ecosystems Original Category**
-  Critically Endangered

Map Center: Lon: 22°23'58.9"E
Lat: 34°3'S

Scale: 1:1,907

Date created: 2023/22/11





Western Cape Government
FOR YOU

© OpenStreetMap (and) contributors, CC-BY-SA
Surveyor General WC, Department of Rural Development and Land Affairs,
Department of Rural Development and Land Reform
South African National Biodiversity Institute

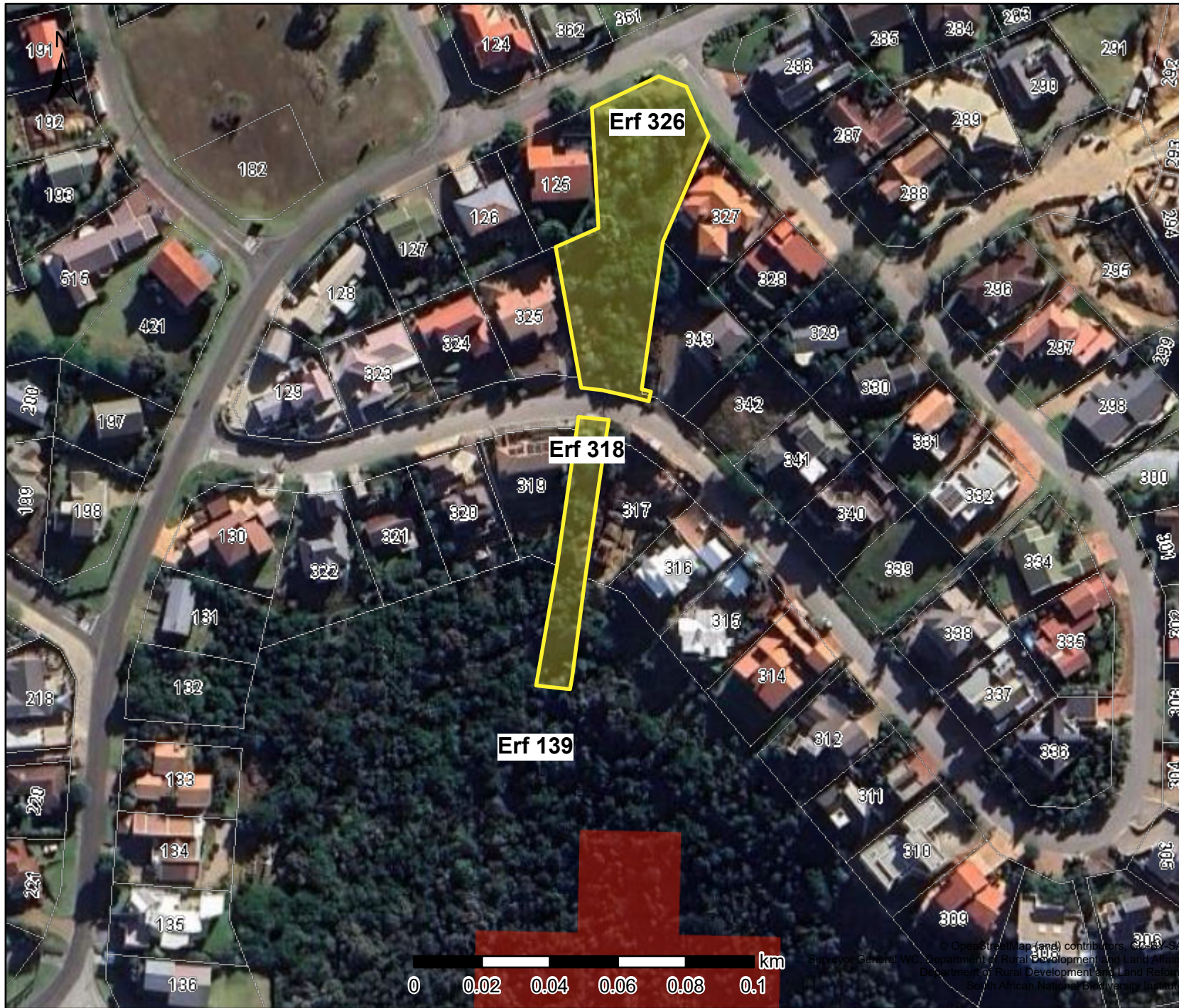
SANBI Red List: Remnants



Legend

-  Erf
- Red List of Ecosystems Remnants Category**
-  Critically Endangered

Map Center: Lon: 22°23'59.2"E
Lat: 34°3'2.1"S

Scale: 1:1,907

Date created: 2023/22/11



© OpenStreetMap (and) contributors, CC-BY-SA
Surveyor General, W.C. Department of Rural Development and Land Affairs
Department of Rural Development and Land Reform
South African National Biodiversity Institute

River & Wetland Map

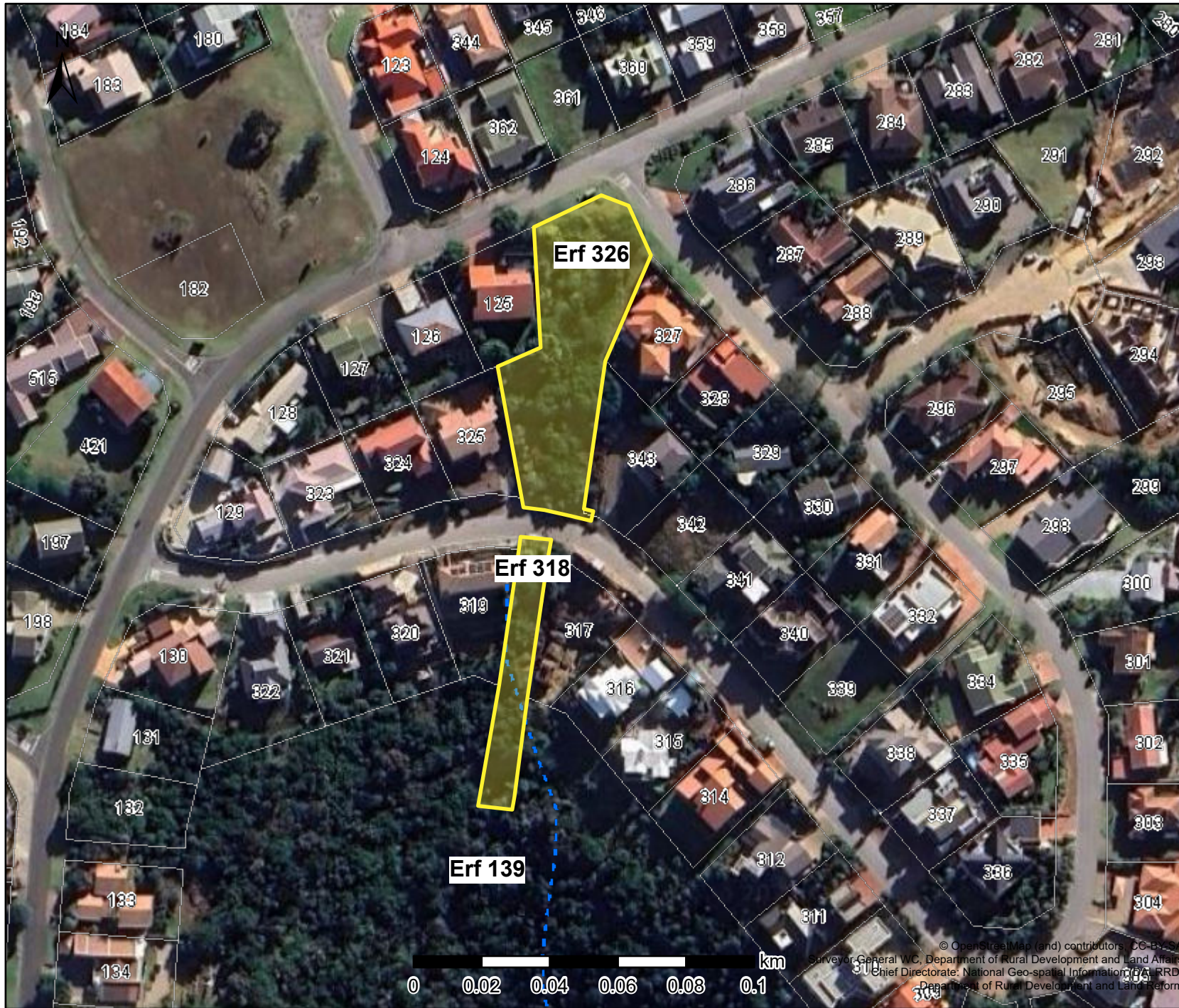

Legend



Rivers

--- Non-Perennial

Map Center: Lon: 22°23'59.9"E
Lat: 34°3'S

Scale: 1:1,902

Date created: 2023/22/11



Western Cape
Government
FOR YOU